ROYAL
BAKING
POWDER
Absolutely Pure.
This powder never varies. A marvel of purity, strength and wholesomeness. More economical than the ordinary kinds and cannot be sold in competition with the multitude of low test, short weight, alum or phosphate powders. Sold only in cans. ROYAL BAKING POWDER CO., 106 Wall-st., N. Y.

...ortland Trust Co...
OF OREGON.
69 Third Street, Ainsworth Block.
Acts as general agents, trustee or attorney for corporations, and as assignee or trustee for money to loan and advances made on other security
Holds property in trust and cares for the same
Attends to settlement of conflicting claims
Examines the general care of real estate
Collects rents, dividends, bills, accounts or houses
Pays taxes, assessments and insurance premiums
Effects insurance policies and other transactions
Safely keeps all kinds of valuables in its vaults. Without charge
Acts as registrar and transfer agent for stocks and bonds of other corporations.
All trust funds are kept separate and distinct from the company's assets, and all trusts carefully and faithfully administered.
ALLEN NOYES, President
L. FITNOCK, Vice-President
BENJ. L. COBURN, Secretary

The Oregon National B...
OF PORTLAND.
(Successors to Metropolitan Savings Bank)
CAPITAL PAID IN, $...
Transacts a General Banking Business
DEPOSITS subject to check.
SELLS EXCHANGE on San Francisco and New York.
MAKES COLLECTIONS on favorable terms.
JOHN B. DELASHMUTT, President
GEO. E. HAMILTON, Vice-President
D. P. SHERMAN, Cashier
Directors
Judge W. W. Thayer, H. W. Scott
Judge R. D. Shattuck, H. Teal
Richard Williams, Thos. Richardson
Van B. DeLashmutt, G. H. Dodd
Geo. H. Markle, Jr.

Merchants National B...
PORTLAND, OR.
TRANSACTS GENERAL BANKING BU...
President, ... Vice President
Cashier, ... Assistant Cashier
SELLS SIGHT EXCHANGE and TELEGRAPHIC TRANSFERS, and ISSUES LETTERS OF CREDIT available throughout the United States.
DRAWS BILLS OF EXCHANGE on Liverpool, Dublin, Paris, Berlin, Frankfort, Amsterdam, and all the principal cities of Europe.
Hong Kong.
COLLECTIONS MADE on all accessible points.

Commercial National B...
OF PORTLAND.
GENERAL BANKING BUSINESS TRANSACTED.
President, ... Vice President
Cashier, ... Assistant Cashier
SIGHT EXCHANGE & TELEGRAPHIC TRANSFERS, sold on New York, Boston, Chicago, St. Paul, San Francisco and all points throughout the northwest.
EXCHANGE sold on principal cities of Europe, Hong Kong.
Correspondents: Manufacturers' National Bank, Boston; Continental National Bank, New York; Bank of British Columbia, Victoria, B. C.

...ondon and San Francisco Bank...
LIMITED.
Capital and Reserve, ...
Head Office, 22 Old Broad St., London.
This Bank transacts a General Banking and Exchange business, grants drafts on its branches in San Francisco, Portland, Victoria and Vancouver, and on the principal cities and towns in Great Britain and Ireland, and is prepared to receive for collection commercial and investment securities in any part of the world.
Portland Branch, 62 Front St.
W. RAMSAY, Manager.

...add & Tilton, B...
Transact a General Banking ...
EXCHANGE allowed on Time Deposits.
COLLECTIONS made at ...
DRAFTS ON CREDIT issued, available throughout the United States.
SIGHT EXCHANGE and TELEGRAPHIC TRANSFERS sold on New York, Boston, Chicago, San Francisco, and the principal cities of Europe.
LETTERS OF CREDIT issued, available in the Eastern States.
SIGHT EXCHANGE & TELEGRAPHIC TRANSFERS sold on New York, Boston, Chicago, San Francisco, and the principal cities of Europe.
COLLECTIONS made on favorable terms.

...ank of British Col...
Incorporated by Royal Charter.
Paid-up Capital, ...
Head Office, 60 Lombard St., London.
Portland Branch, 52 Front St.
Transacts a General Banking Business.
Sells Sight Exchange and Telegraphic Transfers on London, Victoria, Vancouver, San Francisco, New York and Chicago.
Collections made on favorable terms.
Interest allowed on deposits.
Loans made on approved security.
Agents in Portland, ...

The Portland Savings B...
OF PORTLAND, OR.
S. W. cor. Second and Washington-sts.
PAYS INTEREST ON TIME DEPOSITS.
Loans made on real or personal security.
Acts as Trustee for individuals, ...
estates pending litigation or settlement.
OFFICERS:
THE ...
Portland National B...
Transacts a General Banking Business.
DEPOSITS RECEIVED on favorable terms.
MAKES COLLECTIONS on Europe and the United States.
LETTERS OF CREDIT issued, available in the Eastern States.
WILLIAM REID, President.
JOHN KELLY, Vice President.
E. QUACKENBUSH, Cashier.
WILLIAM MACKAY, Assistant Cashier.

First National Bank...
OF PORTLAND.
Designated Depositary and Financial Agent of the United States.
Paid up Capital, ...
Surplus, ...
Transacts a General Banking Business.
DEPOSITS received subject to check.
DRAFTS drawn available in all parts of the United States.
SELLS SIGHT EXCHANGE on San Francisco and New York.
MAKES COLLECTIONS on favorable terms.
LETTERS OF CREDIT issued, available in the Eastern States.
INTEREST ALLOWED on Time Deposits.
DIRECTORS:
H. W. Corbett, ...
Henry W. Corbett, ...
Jos. Gaston, ...
Thos. Richardson, ...
Jos. Buchtel, ...
OFFICERS:
H. W. Corbett, President.
Jos. Gaston, Vice President.
Thos. Richardson, Cashier.
Jos. Buchtel, Assistant Cashier.

OREGON & WASHINGTON...
Mortgage Savings B...
Paid up Capital, ...
Surplus, ...
Interest on Deposits.
Rates of Interest on Deposits:
Three months, 4 per cent.
Six months, 5 "
Nine months, 6 "
One Year, 8 "
LOANED ON MORTGAGE
$7,597,721 in 11 Years
...TY, COUNTY AND SCHOOL BONDS...

COCKLE'S
ANTI-BILIOUS
THE GREAT ENGLISH REMEDY
FOR LIVER, BILE, INDIGESTION, ...
From mercury; composed entirely of vegetable ingredients. Agents—LANGLEY & MICHAELS CO.

WEAK MEN
...
PROF. F. C. FOWLER, ...

Morning Oregonian

VOL. 28—NO. 8962. PORTLAND, OREGON TUESDAY, FEBRUARY 21, 1888. PRICE FIVE CENTS.

BEER AND BEER.
No. 31 Washington St., Labbe's Block,
Merchant Tailors.

HEALTHY BEVERAGE. HOME INDUSTRY.
HENRY WEINHARD'S
Lager Beer Brewery.
The largest and most favorably known in the northwest.
Superior facilities for shipping in Car Lots,
PROMPT ATTENTION. QUICK DELIVERY.

RAPHAEL KOHN. CHARLES KOHN
KOHN & CO.,
Wholesale Wine and Whisky Merchants,
No. 44 Front St. Portland, Oregon.
Sole Agents of the Most Celebrated Brand of
CHAMPAGNE BOTTLE AND KEG WINES.
PERUVIAN BITTERS. PH. BEST MILWAUKEE BEER.
DELBECK & CO. DELMONICO CHAMPAGNES.

W. J. VAN SCHUYVER & CO.,
Wine & Spirit Merchants,
Front St Portland, Or.
AGENTS FOR
CYRUS NOBLE BOURBON AND RYE WHISKIES.
JOS. SCHLITZ BREWING CO. MILWAUKEE WIS.
EXPORT PILSNER BOTTLED BEER.

KELLY, DUNNE & CO.
PAINTS OILS GLASS VARNISHES BRUSHES
WORKS, ... & K. ... OREGON

CHAS. H. DODD & CO.,
Front, Fir and Vine sts. Portland, Or.
Agents for HARDWARE IRON STEEL and FARM MACHINERY
Sole agents for Oregon and Washington for ...

BEERS NEW DEAL PLOWS,
Double or Triple Furrow. They are so simple in construction as to insure absolute perfection that those who have used them or seen them work cannot say enough in praise.
Also sole agents for Deere's Gang, Sulky and Walking Plows, Buckeye Press, Gramley Bros. Corbin Disk Harrows, Deere's Harrow-Tooth Harrows and we keep on hand a full assortment of Buggies, Phaetons and Spring Wagons.
Send for Special Price Lists and Catalogue of ...

EXIT
Paper Cigarettes.
...
...olutely pure, hand-made and ...obacco of choicest quality. ...sale everywhere. Five in a ...kage for 5 cents. Try them.
ROSENFELD & CO., WHOLESALE AGENTS
Portland, Oregon.

JOHN BARRETT
Importer and Dealer in
...per, Gas & Steam-Fitters' Supplies
Packing Manila, Grates and Tiles
Rubber Packing, Wax and Asbestos
Packing, Globe Angle and Check Valves
Gauges, all sizes. Brass Cocks, from one eighth to two inches in diameter.
Agent for Nachan & Dreyfus HANDY
LEVER IRRIGATOR, the IRRESISTIBLE
BOCKER, the WASHINGTON DUPLEX
PATENT STEAM PUMPS
42 First and 28 Ash Sts.
P. O. Box ...

...ublican State Central Committee.
Office of the Republican State Central Committee, ...
A meeting of the Committee is hereby called to be held at the Republican Headquarters in the city of Portland on the 22d day of February 1888 at 11 o'clock A. M. for the purpose of selecting the time and place for holding the State Convention and the transaction of such business as may properly come before the Committee is requested.
JOSEPH SIMON, Chairman
...d or January 18, 1888.
...

ALL UNDEVELOPED PARTS
...ly developed and enlarged. Full particulars ... MEDICAL CO., Buffalo, N. Y.

Helping the Right Side.
To help the right side is not only commendable in a general point of view, but is judicious and prudent when that help is enlisted in behalf of the right side of the body just over the lower ribs in the region of the liver. The most efficient help is afforded by Hostetter's Stomach Bitters, an antibilious medicine of uncommonly efficacy. Inaction of the liver is accompanied by constipation, sick headache, furred tongue, nausea, occasional vertigo, an unpleasant breath, yellowness of the skin and pain of the eye. The author of these symptoms, liver complaint, routed by the Bitters, is accompanied by them in its flight. Fever and ague, which always involves the liver, dyspepsia, rheumatism, debility and kidney troubles are all enemies to the early relief and final cure of which this standard medicine is adapted. Don't trifle with this and starve, but sustain vitality. Tardy efforts may result in a perfect restoration of health.

FULL WEIGHT PURE
PRICE'S CREAM BAKING POWDER
MOST PERFECT MADE
Pamphlet of excellent recipes in cookery of more than a dozen of the finest dishes ever tasted by the United States Government, endorsed by the heads of the Departments, sent free on application.
PRICE BAKING POWDER CO.
NEW YORK. CHICAGO. ST. LOUIS.

DR. SEXER'S
SOLD ONLY IN BOTTLES WITH BUFF WRAPPERS.
2 LITTLE LADIES FRIEND. THE PAIN DESTROYER.
DR. SEXER'S EXTRACT
THE WONDER OF HEALING!
CURES CATARRH, RHEUMATISM, NEURALGIA, PILES, WOUNDS, BURNS, HEMORRHAGES, FEMALE COMPLAINTS, &c.
Used Internally & Externally. Prices 50c., $1, $1 75. Sold everywhere.
POND'S EXTRACT CO., 76 5th Ave., N. Y.

HIGHEST PREMIUMS
TRADE MARK
AWARDED TO L. FEURER GAMBRINUS BREWERY BEST BEER 1887
PORTLAND MECHANICS' FAIR
Gambrinus Beer.
BREWERY
Twenty-Second Street, between B and F.
HOLSTEIN-FRISIANS.
175 Head.
For animals of CHOICE BREEDING, great INDIVIDUAL MERIT and LARGE MILK and BUTTER RECORDS, this herd has few equals.

RELIANCE STOCK FARM
Isaacs, Fillmore county, Minn.
Send for Record and Prices
(Mention this paper.)

FREE TO ALL
COX'S NEW CATALOGUE OF Seeds FOR 1888
Our New Catalogue for 1888, mailed free on application, gives description and price of Cox's Prize Cauliflower, Cox's Select Broccoli, Italian Tree and Shrub Seeds, Cox's Celebrated Tree and Flower Seeds for the Garden, and other varieties introduced in Europe and the United States.
THOS. A. COX & CO.,
411, 413, 415 Sansome st., San Francisco

BUY THE FAMOUS O'Leary Waists WILL NEVER BREAK
MAYER, STROUSE & CO. MAKERS 412 BROADWAY, N.Y.

GLUETT'S CROWN COLLARS AND Leonard SHIRTS ARE THE BEST.

WISTAR'S BALSAM OF WILD CHERRY
CONSUMPTION LUNG DISEASES COUGHS COLDS
Speedily and permanently cured by using Wistar's Balsam of Wild Cherry. They are counterfeited. Get the genuine which is signed I. BUTTS on the wrapper. Prepared by SETH W. FOWLE & SONS, BOSTON. Sold by all dealers.

PISO'S CURE
CURE CONSTIPATION.
To enjoy health one should have regular evacuations every twenty four hours. The evils, both mental and physical, resulting from
HABITUAL CONSTIPATION
are many and serious. For the cure of this common trouble Piso's Liver Pills have gained a popularity unparalleled. Elegantly sugar coated.
SOLD EVERYWHERE

AUTOMATIC ENGINES.
Specially designed for working two 16 inch or seven regular inch cards running electric lights in flour mills and ...
Catalogue describing new features and sent free on application.
RUSSELL & CO.,
Cor. Front and Morrison sts. Portland, Or.
E. HUGHES, Manager.

"Pet" Cigarettes
ARE THE BEST.
CIGARETTE SMOKERS WHO ARE WILLING to pay a little more than the price charged for the ordinary trade Cigarettes will find the
"Pet" Cigarettes
Superior to all others. They are made from the very highest cost Gold Leaf grown in Virginia and are in consequence for their delicate aroma and rare fragrance, and are absolutely
WITHOUT DRUGS OR ADULTERATION
ALLEN & GINTER, Manufacturers.
Richmond, Va.

WASHINGTON.

A Lively Contest for the Democratic Convention.

THE CAPTURED BATTLE FLAGS

The Senate Considers the Fisheries Treaty—The President and the Tariff—Notes of Interest to Oregon

WASHINGTON, Feb 20.—Delegations from Western cities are as busy as bees to night striving to secure the next national democratic convention. The three principal delegations, Chicago, St. Louis and San Francisco, are all located in Willard's hotel, and all claim to be confident of success. All three unite in declaring that the convention will go West, and assert that the Cincinnati people realize that their fight is almost a hopeless one. Of the three delegations San Francisco is the most enthusiastic, and it is admitted by the St. Louis delegation that to night talk runs towards the Pacific coast, but they assert that this is due to extravagant promises that are being made.

The Chicago delegates are the quietest, but their plan of campaign is well defined, and each one does what is allotted to it and reports to headquarters without making much noise. Naturally the rival delegations are unwilling to say much, except in a general way, about their expectations. When asked if they would have eighteen votes, Mr. Turpey, San Francisco's representative, said: "Yes, we will have more than that." The St. Louis people say they expect to be well up with the procession, and Chicago is evidently feared by the others.

From the best analysis possible, it would seem that San Francisco expects all the country west of the Rocky mountains, and a number of votes in the South.

It is conceded that Chicago will have the votes of New England, with the exception of Prince of Massachusetts, who is in favor of St. Louis. It is said that the latter will be the strongest candidate with the Northwest, and as the supporter of the central portion will give the "lake city" a good showing to start off with, and it expects to add enough votes to secure the convention after a ballot or two of "that respect" is given by the committeemen to their respective cities. St. Louis's strength will come from the Mississippi valley and southwestern states and territories, and it is said that the southern states favor St. Louis as second choice after San Francisco.

THE CAPTURED BATTLE FLAGS

Reply of the Secretary of War to the Bouteille Resolution

WASHINGTON, Feb 20.—The secretary of war to-day sent to the house his answer to the Bouteille resolution calling for information as to whether flags captured by the United States have been removed from the place where they were displayed, and concealed, and, if so, by what authority and for what purpose and, further, as to what propositions have been made by government officials for the surrender of these flags, and whether it is true that a portion of them were actually surrendered to persons having no right to their possession. As a preliminary the secretary gives a brief history of the flags. It is stated that while some of the Confederate flags have since been given to the companies or regiments capturing them no flags have passed out of the custody of the department that were in such custody when Secretary Endicott assumed charge of the department.

The order to return the flags and the order revoking it are given, and the statement is made that no flags were actually returned under the first order.

As to the law requiring public exhibition of captured flags and trophies, it is assumed that the committee is placed upon it by former secretaries of war and the navy was correct, that the law applied to trophies taken from a foreign army, and not to those taken during domestic hostilities.

In October, 1887, all the flags, including those in the case in room 1, were by direction of the secretary of war, boxed and stored in a room in the unfinished part of the new state, war and navy building, where they remained until January, 1888. They were quite inaccessible in this place, and difficult to find and identify when it became necessary to do so. It was also found that if they were decaying rapidly, and by direction of the present assistant adjutant general they were taken from the boxes and placed in a room in the upper story of the war department building, where they can be easily visited and examined.

The secretary says that no flags have been removed from the place where they were displayed, and concealed from the public. He asserts that his secretaries Belknap, Macrae, Ramsey and Lincoln, and the present secretary, delivered up altogether some nineteen recaptured Union flags.

THE FISHERIES TREATY

The Senate Unable to Make Up Its Mind Upon Its Provisions

WASHINGTON, Feb 20.—The senate in secret session to-day listened to the reading of the fishery treaty, and then for an hour there ensued an earnest but unsuccessful struggle to make it public. The lead in this matter was taken by Senator Frye, who is anxious that his constituents shall be informed authoritatively as to what they have to hope for from the treaty. The motion was gallantly supported and would have been successful but for the discovery that the senate is powerless, in the face of its own rules, to do what it desires. To publish the document now would require a change of rules, and to make a change, or even to discuss a proposal to make a change, requires a day's notice. Hence, as the matter is expected to come from Ottawa in a day or two, the senate contents itself with sending the treaty to the public printer to be "printed in confidence."

The provisions of the document are said to be very much as the papers have already stated them. That which seems to have fastened itself more firmly upon the senatorial memory, as the task reading was progressing, is a provision that the privilege of going into Canadian ports to buy bait shall be withheld by Canada, unless the United States congress passes laws for the free admission of fish and oil.

The document is commented upon by one side as practically conceding that the Canadian contention has been correct as to its interpretation of the treaty of 1818. Upon the other hand, senators friendly to the administration express the opinion that all has been accomplished by the department that could be expected, and that a quarrel, which has lasted over half a century, has thus been brought to an end.

THE PRESIDENT AND THE TARIFF

He Is Reported to have Made Overtures for a Compromise.

PHILADELPHIA, Feb. 20.—A Washington special to the *Times* says that President Cleveland recently discussed the subject of revenue reduction with a protection congressman at length. Reference having been made to his message, the president said that his message was prepared as a presentation of the doctrines maintained by the democratic party, as he construed them, but he could not permit that to stand in the way of unity in the party. On the contrary, he would sign any measure upon which both wings of the party could agree, even if it abandoned any material revision of the tariff and made internal revenue repeal the principal basis of reducing the revenues.

WASHINGTON NEWS ITEMS.

OF INTEREST TO POSTMASTERS

WASHINGTON, Feb. 20.—Representative Blount of Georgia to day introduced in the house a bill providing for reclassification of postmasters and rearrangement of salaries. Under its terms, with the exception of the cities of New York and Washington, where the postmasters' salaries are fixed at $6000 and $5000 respectively, postmasters are to be divided into three classes according to the revenues of their offices. In the first class offices, where gross receipts are between $30,000 and $60,000 salaries range from $3,000 to $6,000. In the second class where gross receipts are between $1,000 and $30,000, salaries are to range between $1000 and $2,500. The salaries of those two classes are to be paid out of the receipts of their offices. In masters of the third class, which includes all not covered by the other two classes, are to receive, in addition to commissions on money order and ... every two years on appointment by the president of their offices from quarters, ranging from the whole salaries where their receipts are less than $60, up to $117 per quarter.

Arrangements are made for an annual assignment of salaries, for all wages of expenses of rent, light and fuel, clerk hire, furniture and incidentals, at first and second-class offices.

NORTHWEST NOTES

WASHINGTON, Feb 20.—Pensions were to day granted to John Fitzgerald, Lookingglass Mary, widow of Christian Scharnhorst, East Portland.

T. Cowan has been appointed postmaster at Ten Camas, Clarke county, W. T., vice ... have ... caused by the resignation of Andrew J. Kimpp.

Senator Mitchell presented a memorial to the senate to day from the Laundrymen's National Association. It showed the nature and extent of the laundry interest in the United States, and the extent to which that industry is being disgraced by Chinese laundries. Senator Mitchell also presented a memorial to congress from a mass meeting recently held in San Francisco in relation to Chinese.

Senator Dolph presented a petition to the senate to day from citizens of Washington county, Oregon, asking for the appropriation of $50,000 to improve the Tualatin river.

Senator Seward and Senator Dolph also presented a petition from citizens of Alaska asking for a territorial form of government, and also present the land laws practicable to the condition of that territory.

SUPREME COURT

WASHINGTON, Feb. 20.—In the supreme court to day the chief justice gave notice that mandates to enforce decisions of the court would issue in all cases decided previously to January 1, except in those in which petitions for rehearing are pending, and those docketed and dismissed under the ninth rule. In view of the fact that a petition for a rehearing has been forwarded (but not received), in the Maxwell Preller murder case, the issuance of a mandate in that case is postponed. The effect of this will put off for the present execution of the sentence of death pronounced upon Maxwell by the state court.

The court denied the application for a rehearing in the driven well case.

A decision was rendered in the case of the admiralty of San Francisco, a case which involves title to certain lands in that city, including part of the Alta plaza and Hamilton square, and also the validity and scope of what is known as "The Van Ness Ordinance." The supreme court of California decided that the title to the land in controversy was in the city, and enjoined Roadley from meddling or interfering with the same. This court affirms that decision.

SENATE BILLS

WASHINGTON, Feb 20.—In the senate to-day the following bills were introduced:

By Blair—Declaring that any person convicted of carnally and unlawfully knowing any female under the age of 14 years shall be punished by imprisonment for from five to ten years, and for the second offense, during his natural life. Punishment of ten to thirty years is provided for persons forcibly ravishing any female, and for the period of his natural life for any person who carries out his ends by means of poisons or drugs. The provisions of the bill are made applicable to all places within the jurisdiction of the United States.

Also reported favorably the bill to appropriate $80,000 for the erection of a public building at Helena, Montana.

Senator Palmer, from the committee on agriculture, reported favorably, what is known as the Contagious Pleuro pneumonia bill.

COMMITTEE MEETINGS

WASHINGTON, Feb. 20.—The senate committee on public lands to-day considered the proposed amendment of the general land laws, viz.: Repeal the timber culture and pre-emption laws and amendment of the homestead law so as to limit the acquisition of public lands to actual settlers. It will probable report a bill substantially similar to the senate bill of last congress.

The senate committee on public buildings has ordered a favorable report on the bill appropriating $75,000 for the post office at San Francisco.

Senator Manderson to-day from the committee on territories, reported favorably the bill to amend the act setting apart lands at the head waters of the Yellowstone river as a public park.

FOR THE CONSOLIDATED

WASHINGTON, Feb. 20.—The secretary of the treasury to day received through Adams express company a package containing $100 in national bank notes shipped by a free mail agent at Tacoma. It was accompanied by a note asking that the money be placed to the credit of the Tacoma fund, and bearing the signature only, which will be honored.

NOMINATIONS

WASHINGTON, Feb. 20.—The president has sent to the senate the nominations of E. P. Reese, of Mississippi, to be Indian agent at the Tongue river agency, in Montana, and Leonard B. Cornell, of New York, to be receiver of public moneys at Spokane Falls, W. T.

GOOD FOR LOS ANGELES

WASHINGTON, Feb. 20.—The senate committee on public buildings decided to day to increase the appropriation for a public building at Los Angeles to $100,000.

TO ELEVATE WORKS IN INDIA

WASHINGTON, Feb. 20.—Mrs. Cleveland to day joined the Ramabai Circle, for the elevation of women in India.

CORCORAN'S CONDITION CRITICAL

WASHINGTON, Feb. 20.—Friends of W. W. Corcoran state that his condition is very critical this morning.

CONGRESSIONAL.

SENATE

WASHINGTON, Feb. 20.—The following bills were reported and placed on the calendar: To establish a U. S. land court and to provide for settlement of private land claims in certain states and territories; to relieve purchasers and indemnify certain states under the swamp and overflowed lands act; for a public building in Helena, Montana.

The bill to incorporate the Washington Cable Electric Street Railway Company of the District of Columbia, was taken from the calendar for consideration. The amendment (prepared by the committee) having been reached requiring the rails to be of American manufacture, Edmunds suggested, informally and in a low tone of voice, that that was in opposition to the president's message and at variance with all principles of the administration.

This was formally opposed by Vance as unusual in a bill of this character, and altogether absurd.

Edmunds, in order to have the votes of senators placed on record on this indirect tariff question demanded the yeas and nays. A vote was taken, and the amendment was adopted: Yeas—, nays—. As follows:

Yeas—Blair, Bowen, Brown, Chase, Chandler, Davis, Dawes, Edmunds, Farwell, Frye, Gorman, Hiscock, Hoar, Manderson, Mitchell, Morrill, Paddock, Palmer, Platt, Plumb, Riddleberger, Spooner, Stanford, Stewart, Stockbridge—19.

Nays—Bate, Blackburn, Call, Coke, Daniel, Eustis, George, Gibson, Hampton, Harris, Hearst, Hugh, Reagan, Vance, Vest, Walthall, Wilson of Maryland—11.

Among the pairs announced were the following: Cullom with Gray, Evarts with Morgan, and Hale with Beck.

The bill, which was about half completed, was laid aside informally.

Palmer, from the committee on agriculture, reported the bill for the establishment of a bureau of animal industry, placed on the calendar. Adjourned.

HOUSE

WASHINGTON, Feb. 20.—Among executive communications before the house this morning was one from the secretary of war, in response to the Bouteille battle-flag resolution. It was referred to the committee on military affairs.

A resolution was adopted making the Pacific railroad telegraph bill a special order for March 8.

The following bills were introduced and referred:

By Vandever of California—To establish a harbor of refuge at San Buenaventura, California.

By Hadd of Wisconsin—A joint resolution proposing a constitutional amendment extending the president's term to eight years.

Culbertson of Texas, on behalf of the committee on judiciary, moved to suspend the rules and place upon its passage Hoar's joint resolution proposing a constitutional amendment changing the date of inauguration day and extending the terms of members of congress until April 30. Quite a long debate ensued. The motion to suspend the rules and pass the joint resolution was lost—yeas 129, nays 128—not the necessary two-thirds in the affirmative. Adjourned.

THE DEADLY CYCLONE

Hundreds of Homeless People Camping in the Ruins.

MORE THAN THIRTY PEOPLE DEAD

And Hundreds More or Less Injured—An Appeal for Help Sent to the Nation—Property Losses Aggregate Nearly $1,000,000

ST. LOUIS, Mo., Feb. 21.—A witness who saw the cyclone at Mount Vernon, Ill., from a train on the Louisville & Nashville road, describes it thus:

"I beheld a fearful black cloud coming from the north west. It was in the shape of a large inverted cone and could be plainly seen revolving around an imaginary axis and at the same time advancing up and down through the air with a wind of awful and frightful speed. It grew denser and darker, and its blackness assumed a fiercer look as it was approaching. The wind in our immediate vicinity was now blowing with increasing velocity. Men and women on the streets were blown to the ground. In a moment the whirling cloud arrived at the town and could be seen dipping down here and there, tearing off house roofs and then rising higher in the air again like a swaying balloon. It floated along with lightning-like rapidity, but soon swooped down again upon the defenseless little town in another spot, raising houses and trees. Picking the sides of buildings and tearing great holes in them and leaving devastation behind it. As the cloud would dip down and rise again it would carry trees uprooted in the air and throw them to the ground with mighty force a hundred yards distant. Parts of houses, roofs, tree boards, bricks, with all kinds of debris, were flying through the air at a fearful rate, and were left piled in incongruous heaps along the track of the cloud. Passengers on our train were frightened and a veritable panic ensued. Women screamed from fright. The cloud dipped down on the north side of the train, and demolished a house, but just before it arrived at our position it arose and passed over us with a rapid swiftness and dropped down on the earth in the south of the train, where it completely destroyed another building, and passed on in its work of destruction. The passage of the cyclone occupied about two minutes. Fully half the town was wrecked, and to add to the horror of the wind fires broke out among the ruins. From the train we could see smoke and flames rising from a dozen different houses. A strange thing was that three minutes after the cyclone had passed the sun was shining brightly and serenely on the scene of desolation."

RUIN AND DEATH

The Terrible Record of Three Minutes of Storm

MT. VERNON, Ill., Feb. 20.—The cyclone that visited this city yesterday afternoon at once destroyed nearly three hundred residences and places of business and unroofed from 1,000 to 1,500 persons. In the fall of walls many people were burned under the debris, and thirty five were killed, while two or three times more were injured, eight or ten so seriously that their lives are despaired of. In the ending of the destructive wind was a heavy fall of rain of the latter which drove all the injured to shelter. This was followed by a slight hailstorm and organized with lightning, and then the funnel shaped cloud, which formed into a funnel shaped cyclone struck the southwestern portion of the city, prescribing a circle in its path. Taking a diagonal course through the business part of the city, it unroofed and dismantled the superior court building and court, jumped upward and missed several stores and residences, but then came pounced down again, tearing down heavy brick buildings, wrecking and tearing frame structures out of all semblance, and making a useless mass out of solid blocks. The massive court house that occupied the public square was literally torn to pieces. This was the extreme point to the north which the storm reached. Fifty yards south the storm seemed to be at its height. On the corner of Washington street and the public square crowds of folks, a three story brick building was standing and, then taking fire, was burned. The owner, being caught in the falling walls, was crushed. Across the street was a row of two story frame buildings with an occasional brick. The brick buildings were razed in and the frames crushed out of shape against each other. Near the corner to the south were a lot of frame structures, which served as dwellings and ware houses. They were blown down and then turned up entirely. The storm was over in three minutes, and people who were unharmed gave assistance to the needy. The fire company, aided by citizens who had organized into squads, began work putting out the fire and removing the unfortunates. The mayor called for assistance from neighboring towns, which was promptly given. What was left of the supreme court building was turned into a morgue.

The storm does not appear to have done any damage outside of Mount Vernon. Had the storm occurred an hour earlier, the loss of life would have been frightful, as the churches which were destroyed were crowded at that time.

A SCENE OF RUIN

The Sight Presented After Cyclone and Flame Had Swept the Town

MOUNT VERNON, Feb. 20.—Alighting at the L. & N. railroad depot, attention is first directed to the two-story supreme court building, a few yards from the depot, without dome or roof, but shreds of the hanging from its side, making a ghostly, arc and which the storm seemed to swing. All else in this direction is untouched.

A few steps eastward, along the railroad, dis closed to the southeast an appalling sight of devastation. It is in this direction that the laboring classes built their little one-story cottages, among the timber, and here it was that the cloud first dropped down, and in a whirling fury twisted immense oaks from the ground and washed houses flat, then gathered the clinging pieces and strewed them along the path, tearing down fences and wiping out landmarks. How many houses were here destroyed is not known for nothing is left in many places to mark the spot. Fifteen foundations still remain in six acres formerly well built up. But three houses are standing in the path of the storm, and these are wrecked on the right and left of the path, debris plunged like catapults into the house of the more fortunate.

Looking northeastward, across the railroad the ruin seems more terrible. There the buildings were larger, heavier and more compact, and the wave swept for 600 yards a clean swath. Fearing down fences and trees, it piled up debris on either side, and left naked fence posts and foundation walls to mark the spots of residences. These still remain on either side of the path dismantled frame houses, half buried with other ruins.

To the southeast stands the monumental ruins of the three-story brick flour mills, the walls stripped down and the machinery exposed.

On the north, partially surrounded by uninjured houses, are the crushed Baptist church and the large brick commercial hotel, unroofed and partly torn down.

Six hundred yards further on in the course of the storm brings you to the postoffice corner, and in front stands the shattered court house, with the dome thrown down over the entry, and the walls cracked and partially tumbled down and in the supreme court yard lie tin, and timber, and roofs of adjacent buildings.

In front of the postoffice, across Bunton street, a brick building was razed to the ground, and ran half to the south and the east fared likewise, but Uncle Sam's quarters were untouched.

The streets here are broad, but to-day are filled with the debris of business houses of Bunton and Washington streets, along the east side of which not one house remains standing or even partially preserved.

Just before entering the heart of the framework of buildings, they were washed and twisted into useless masses, roofs were carried away and fronts and rears knocked out. Several brick blocks of three stories gave an air of substantiality to the streets. The cyclone ground the walls level, and furnaces set fire to the woodwork and destroyed the last place.

Ervin's bank, on the corner, exhibits a burning pit. The safe is cracked with heat. Under the ruins lie the charred remains of J. C. Murray, owner of the block.

Looking to the south and east from this corner the spectator will see a line of groggeries, warehouses and a few reputable places leaning against each other, but still holding together. The reputable portion of this block, a bakery, caught fire and was consumed. Other bakeries were wiped out of existence, and to-day not a loaf of bread was to be purchased in town, nor will such a state of affairs soon be remedied. However, no one suffers for want of food, shelter or clothing.

Along Washington street, just back of the court house, it was hard to tell where one building began and the other left off. Floors, roofs, sides of buildings and partitions were shuffled up in confusion and crushed against the few brick walls that still remained standing. Everything along here was dead loss—not even the protection of fire insurance being available.

Union street, east of Washington, was completely blockaded by the walls of Stratton & Johnson's fallen block, from the rear of which the destruction of large warehouses and handsome residences is much like an abandoned lumber yard and rubbish lot.

The able corps of physicians that responded to the first call were quickly organized, and all day long have moved from place to place. A complete list of the dead and wounded has not yet been compiled. The property loss will aggregate nearly $1,000,000 and falls heavily upon the living community.

THE LOSSES

Summing up the county buildings, churches, business houses and stocks of goods destroyed, aggregate a loss of $411,000; fine residences totally destroyed, $75,000. Fine residences injured, $10,000; cottages, warehouses, barns, etc., $117,000; total $...,000. Other incidentals will increase this.

As yet no arrangements have been made for a funeral fund. Some of the bodies have been taken to other towns and some into the country.

THE DEATH LIST

Following is a list of the dead: David Yearwood, Mrs. J. T. Waters and babe, Mrs. Russell Dewey, J. C. Murray, Mary Westbrook, Henry Walters, James Pierson, Charles Cunningham, Mrs. Calvin Cooper, George Pearsons and son, colored; Mrs. Wm. Jones and child, Mrs. Elvina Martin (colored,) Johnnie Yearwood, Sam Yearwood and wife, Frank Oightman, Ada Hopper (colored,) Miss Josie Sutton, John Dodson, Jr., Joseph Shew, Mrs. John Shelton, Mrs. Charles Hutchinson, Miss Irwin, Nettie Shield, Amanda Reardon, an unknown man, Mrs. J. E. Legge and George Jones's youngest child.

The list of those injured seriously and slightly is very large. Several are not expected to live. An efficient corps of physicians and surgeons are on the ground, rendering all the assistance possible. Cash donations to the amount of $120 have been received this evening, and promises for much more.

None of the buildings have insurance against storms, and the loss is total.

Adjutant-General Vance has telegraphed that he and D. Roach, president of the state board of health, commissioners, will be here to night, to direct Ogilesby cannot come to-night.

Steps are now being taken to give a public funeral to-morrow to all who have not yet been buried or taken away.

Adjutant-General Vance and Dr. Roach arrived to-night and have arranged to have forwarded immediately a number of shelter tents for use of the homeless until permanent quarters can be finished. There are many persons who believe all the people are not yet taken out from the ruins and it is feared several bodies are in the block.

A CALL FOR HELP.

Money is Needed by Hundreds of Homeless and Suffering People.

MOUNT VERNON, Feb. 21.—The following circular was issued this morning, and is now being sent through the mails:

MOUNT VERNON, Feb. 20.

Mayors and Citizens: The city of Mount Vernon, Illinois, was visited by a terrible cyclone on yesterday afternoon which carried death and destruction in its path. About thirty people were killed outright and scores of men, women and children are maimed, wounded and bleeding, and at 1 o'clock 1000 people are made homeless by the disaster. Some 300 houses are swept almost from the face of the earth, among which are the county court house, public school buildings, Methodist and Baptist churches, supreme court house, round house of the Louisville & Nashville railroad, and many of the leading business houses are also a total wreck, their contents being buried beneath debris. Raging fires which broke out also destroyed much of the property which might otherwise have been saved from the ruins.

We are sorely in distress and are forced to call upon the charitable of the country for money and such timely assistance as they may feel able to contribute. Money needed more than provisions as there are a few business houses that may be able to send us provisions. Send cash contributions if possible to George W. Evans, chairman of the finance committee.

NORMAN H. MOSS,
Secretary.

THE GOVERNOR CALLS FOR HELP.

SPRINGFIELD, Ill., Feb. 20.—Gov. Oglesby has issued a proclamation calling for money and supplies for the Mount Vernon cyclone sufferers. George W. Evans, Mount Vernon, Jefferson county, Ill., is chairman of the local finance committee, and will receive money and supplies.

THE QUESTION OF FORFEITURE.

A Chance for Action on the Grant from Walla Walla to Portland.

WASHINGTON, Feb. 20.—Before the house committee on public lands to-day Congressman Herman objected to further consideration of any pending measures until the question is determined as to forfeitures of unearned land grants. He insisted that as to his state settlers along the Northern Pacific railroad grant from Wallula to Portland should now be heard. As it stands now, it was a gigantic fraud on the people. He wanted that forfeiture considered, unencumbered with any other questions, so as to insure its passage now. He claimed that about five million acres are involved in restoration, and that hundreds of settlers, whose homes are under a cloud, are tired of waiting, and claim attention. He proposed that their rights be recognized, and that as to those on odd sections, who have made pre-emption proof at double the minimum, they have a rebate on repay

PACIFIC COAST.

A Bitter Debate in the British Columbia Legislature.

SPRECKELS AND THE SUGAR TRUST

An Astronomer Severely Hurt—Personal and General Notes from San Francisco—Trial of Dimmig — Coast Notes

SAN FRANCISCO, Feb 20—A rumor that the California Sugar Company would probably build refineries in the East was received here to-day Claus Spreckles, head of the California company in an interview with an associated press representative, said "Yes, there is something in the rumors I am informed and believe now that the Eastern sugar trust is at the back of the American Refinery Company here, though at first I was inclined to doubt the statements to that effect I shall leave next week for New York, and it is probable that one or more refineries will be opened at Baltimore and other Eastern points The California refinery has received offers of all the assistance that may be needed from capitalists in New York who are opposed to the sugar trust They have communicated with me, but I cannot give you their names or any idea of the plans at present, as these will be determined upon more fully after I reach New York"

FROM VICTORIA

A Lively Debate Over the Dunsmuir Affair Work in the Mines

VICTORIA, B C, Feb 20—In the legislature to-day the resolution asking a royal commission of inquiry regarding Hon Mr Dunsmuir's loyalty, built upon statements credited him in a Portland paper, introduced by Mr Humphreys was negatived, and an amendment appointing a select committee to inquire into the truth of Humphreys' allegations carried The debate occupied the whole afternoon, and language was used by Hon Mr Humphreys, the Whipper-in of the Government, of which was probably worse than that ever used in any other deliberative body on the continent. Charges of bribery, dishonesty theft and a variety of other equally sweeping accusations were hurled to government members The Government retired, after seven hours

The Wellington collieries of Dunsmuir & Co, are all working Work in the west slope of No 3 pit, where the explosion occurred commenced this morning It is expected that the daily output will soon reach 600 tons half the amount of the output previous to the explosion The east Wellington mines, Onward and Ben's are now working altogether with Chinese No trouble has yet occurred, though it is feared Miners are seeking the introduction of a clause into the mines regulation act making the employment of Chinese illegal

Surveyors are now at work to-day, for the purpose of beginning work on the new mines

A petition has been made to the legislature for a charter to build a railway in a direction connecting Kootenai lake with the Columbia river The same parties who forfeited $5,000 deposit are seeking the charter

AN ASTRONOMER HURT

While Walking Along a Railroad Track He Is Struck by a Train

SAN JOSE, Feb 20—Prof Myron Hutchinson, astronomer, 60 years of age, while walking on the track of the California Southern, near the old town of Santiago, this evening, was struck by the locomotive of a fast freight and thrown fifteen feet into the air landing on the cowcatcher He was carried along for 100 feet in this position before he fell off The train was stopped and the injured man picked up His right leg was broken, his shoulder crushed, an arm was broken, and there were numerous cuts about the head Owing to his age recovery is doubtful

CALIFORNIA

PERSONAL AND GENERAL NOTES

Dr W Lang Chapman formerly of Portland is now surgeon on board the steamer Belgic which plies between here and China The Belgic has just been taken out of quarantine

N J Levinson, city editor of THE OREGONIAN, came down from Portland to-day for a month's rest and recreation In the opinion of the scenery along the O R & N and C & O as especially fine at this season of the year

A D Charlton, assistant general passenger agent of the Northern Pacific railway at Portland, left overland to-day for Portland. He succeeded in establishing here, on pleasant and convenient quarters, a branch of the passenger business The offices are on Market street, directly opposite the Palace hotel

J C Haynes of Seattle, is at the Baldwin Mr Haynes is a son of Speaker Haynes of the Illinois legislature He went to Seattle about eleven years ago, studied law and became admitted after arriving Mr Haynes will be in San Francisco for some time

Lieut. and Mrs Clement L Best, Jr., will soon leave for Vancouver barracks, where Lieut. Best has been ordered.

Wm M Jack, mine owner and merchant of Butte, Mont., is the city

J Fred Clarke of Portland, was one of the passengers by the steamer Columbia sailing north to-day He left Portland over a month ago, and much of his time since then has been spent in Southern California. He studied carefully the theory features of Los Angeles and other cities, and has decided on Douglas as a location which he has sent to THE OREGONIAN He considers Portland 100 per cent better than Los Angeles as a place in which to invest in real estate He thinks his health somewhat benefited by his trip

F M Ballin, son of Prof Mark Ballin of the University of Oregon expects soon to leave here for Mexico on a business trip

C E Meach, of Portland, left overland for his home this evening

THE CALIFORNIA & OREGON

SAN FRANCISCO, Feb 20—The Southern Pacific company has made an excess baggage rate of $3 per 100 pounds on the California & Oregon road The old excess rate was $5, but at the time stage connection had to be made between Ashland and the Siskiyou mountains the excess rate was $2 50

General Manager A N Towne and General Traffic Manager J C Stubbs, of the Southern Pacific Company left to-day for a trip over the California & Oregon road. They intend to go as far as Portland Mr Stubbs has never been over the road before, and it is understood that he is making the trip chiefly for his benefit of the traffic people on the new road The object of Mr Towne's visit is said to be one of pleasure It is only stated, however, that he is after some more scalp, for giving the special passengers in the recent landslide near Mount Shasta may cause the plan of the work which they were touted

SHIPPING NEWS

SAN FRANCISCO, Feb 20—Arrived—Brig Alert from Honolulu

Sailed—Steamer Arcata, for Humboldt bay; steamer Alliance, for Portland; steamer Willamette, for Portland; steamer Walla Walla, for Victoria and Puget Sound; steamer Columbia, for Portland; steamer Eureka, for Humboldt bay; steamer Bonita, for Newport; steamer Santa Rosa, for Santa Barbara; steamer Orizaba, for Mexican ports; steamer Empire, for Coos bay; steamer Pomona, for Humboldt bay; steamer Coquille River, for Coquille river; steamer Alexander, for Coos bay; steamer Willamette

PUSHING HILL.

He is Backed by the Active Workers of New York.

Cleveland's Tariff Message Rising Up to Give Trembling Dreams—The White House Said to be Scared at the Outlook.

W. C. MacBride's New York special to the Inquirer (Dem.) says: The attitude of Senator Hill, with respect to the presidential situation, is becoming aggressive. The situation ought to rightly interpret the signs of the times, and, if so, the president can not fail to see that the danger of his renomination will be the antagonisms in his own state. In other words, to secure renomination Mr. Cleveland must fight for it.

The forces opposing the president in his own state are firmly intrenched in political power. From the center Governor Hill has the vantage ground, and in the strongest city in New York city, Mayor Hewitt has a most commanding place. These leaders oppose a second term, not solely on the ground of the president's ingratitude, but because they believe that Mr. Cleveland is weaker than the democratic party in the state, where, to attain success, he must be at least be as strong.

While there may have been no formal agreement, compact or understanding, as to programme seems to be that Gov. Hill shall be the presidential race, open and aboveboard, and Roswell P. Flower is to make the race for governor. This combination will have behind the following of the strongest political organization in New York city. It will have the support of Tammany and will not be offended by the county democracy.

But Mr. Cleveland is awake to the situation which beset him. The conditions now prevailing have already compelled him to emerge from that atmosphere of reform and democracy, the lowest strata of the machine. Patronage is now being used not to win the plaudits of the effeminate, but to invite the confidence of forces which are robust. Up to the writing of this

FREE TRADE MESSAGE

To congress there did not appear to be the shadow of a chance to defeat the president's renomination. In tending it as a pallbearer Mr. Cleveland had his eye on the South. But this section he desired the united delegation to the national convention. The sop thus held out available club to disorganize the democracy following in his own state. Viewed solely in the light of political wisdom, the president committed a blunder from which he cannot escape. Upon the heels of his manifesto the rumbling of opposition is heard. It is a fast crystallizing into open and pronounced revolt.

From this distance one hears more of the gossip of the White house than those nearer the president is now alarmed at the outlook. Recently he sent for ex-Senator Davis, Mr. Davis for twelve years represented Virginia in the United States senate. Knowing other single instrumentality he has more to develop his state than any of its sons.

"Tell me," said the president, after a long talk, "why the fear of danger to the democracy in the two Virginias?"

And Mr. Davis did frankly tell him: "If you are to make the democratic fight on the issue of free coal," said he, "neither Virginia nor West Virginia are worth fighting for. And I frank with you, Mr. President," he added, "I do not believe that the democratic leaders intend to make a fight on that line."

LOSING OLD FRIENDS.

It has often been said of Mr. Cleveland that the men who supported him for the office of sheriff opposed him for the office of mayor, that such as supported him for mayor opposed him for governor, and that those who supported him as governor oppose him for the office he now fills. It now begins to look as if the men who controlled his nomination and election were getting away from him.

Taking to-day to a very prominent democratic politician, who is generally well posted, he said: "Senator Gorman and the president have recently some plain words. It appears that the senator, during a conference with the president, asked the senator to induce Engineer Wilson to resign as chief of the appointing division of the United States treasury. The senator gave the president the resignation of Wilson, but at the same time told him that the resignation of every prominent democratic office holder in the state of Maryland was at his disposal.

"'What does this mean?' asked the president.

"'It means,' said the senator, 'that you have permitted Maryland to become the battle ground of the abuse of the mugwump element. When I had a political battle on my hands I was called for all the energy and resources at my command I received no active or moral support from the white house. Indeed, the feeling became almost fixed that the defeat of the democratic candidate in Baltimore was desired by yourself.'

"'What would you have had me do?' asked Mr. Cleveland.

"'Well, Mr. President, the fact is,' was the reply, 'I received no such letter as you have written yourself constrained to write in behalf of your friend, S. Fellows.'"

SMITH WEED AND THE PRESIDENT.

The recent visit of Smith Weed to Washington, and the attention shown him at the white house, was upon the President's invitation. Those who know him at that time did not deceive Mr. Cleveland. He gave him cold comfort. His free trade message was criticised as a calamity to democratic success. Mr. Weed will go to Europe for his health, but not return before the presidential campaign is settled.

When the president's message to congress was printed Weed and Le Grand B. Cannon, of Vermont, were at the Fifth Avenue hotel. Cannon is a man of great wealth, a prominent banker and a large stockholder in Frank Hatton's Capital newspaper venture, and has joint interests with Weed.

"What do you think of the message?" asked Cannon to Weed.

"I dare not give my opinion," he said, "it would only think."

"Well, if you thought out loud," said Cannon, "would you swear?"

"Yes," said Weed, "a streak of blue flame."

The next morning Cannon accosted Weed on the street of Connecticut.

"I did you sleep well last night?" said Cannon.

"Ooh, yes," said Barnum.

"Come, now, did you sleep well?"

"Why do you ask me?" said Barnum.

"Have you read the president's message?" inquired Cannon, savagely.

"Yes," said Barnum, savagely, added Cannon.

"And you slept well?" added Cannon.

"No, I didn't," said the chairman of the committee, "I kept awake thinking of democratic committees, all kept awake thinking of the fight."

These illustrations serve to show that the president went out of his way to disregard more than any of the dem ocratic following. Many such leaders of the democracy from all parts of the country have become the silent protest against the president's campaign with a free-trade leader. The party is strong enough to escape the issue of free trade and his friends can make the democratic party strong enough to escape the issue of free trade, but they cannot protect us, if Mr. Cleveland be the standard bearer. The message must be his platform. The issue must be his platform. The issue must be his platform. The issue

The Oregonian.

PORTLAND, TUESDAY, FEB. 21, 1888.

A FIELD FOR S ROASM.

Mr. Conkling is said to have written a letter in reply to a note from Chairman Jones of the national republican committee, which will soon be made public. In this letter Mr. Conkling "rehearses the history of the republican party and discusses the questions of finance and diplomacy in their comparative relations to the two great parties, he treats of Mr Cleveland's administration almost jocosely, and in particular he finds the civil service pretentions of the administration assorce of infinite jest."

There is indeed, in the civil service reform pretensions of the administration a field for exercise of all of Mr Conkling's unrivaled powers of sarcasm The civil service policy of the administration has consisted in looking one way and rowing another Of course republicans have no occasion to complain of the fact that the public service has been transferred to democratic hands They had no right or reason to expect anything else, and as a matter of fact, did not expect anything else But all men have a right to criticise and protest against hypocritical pretensions and false statements and Mr Conkling there forever properly makes the civil service professions of the administration a subject of pungent jest.

That there has been, naturally, a clean sweep for the sake of party, and in most instances for the sake of perpetuating somebody's political machine, is the fact that stands out to view before the whole people The consideration governing the appointments has been either the reward of partisan service in the past or expected party service in the future. The outrage upon the moral sense of the country in connection with this business consists in the sedulous lying that has attended it It has been put forth as civil service reform, when in fact it has simply been a continuation of the spoils system, which never was worked more vigorously or unscrupulously than under the present administration.

BEATEN BY A "HEATHEN CHINEE"

The answer of the Yale Chinese graduate to Senator Mitchell's farrago of demagogy and exaggeration upon the Chinese question ought to make that king and queen of the political demimonde on this coast retire into his hole and draw it in after him. There is not a respectable journal of either party in the great cities from Chicago to Boston that even honors Mitchell's bill with any consideration beyond an expression of contempt for his real or pretended ignorance of the facts. It is reported that the secretary of state has completed a draft of a treaty with China which forbids importation of Chinese laborers, and that this draft has been approved by the Chinese minister. This report is doubtless true, as the Chinese government has always opposed the shipping elsewhere of her people as laborers Years ago the Chinese empire broke up the traffic which centered itself in the Portuguese colony of Macao, but the present Chinese traffic in labor starts from the British port of Hong Kong, and the Chinese government, with good sense, says that the United States must deal with Great Britain No Chinese laborer leaves a treaty port direct to this country. The whole coolie traffic is against Chinese law A Chinaman who wants to come to the United States goes to Hong Kong A month's residence puts him under the protection of the British crown The necessary certificate is given to the consul, and the Chinaman is sent to the United States by way of British Columbia No new treaty with China can stop the traffic, for the British government alone can stop the contract traffic shipments from Hong Kong. These are the motor ous facts of the business, and yet even under this situation the Chinese are decreasing, not increasing, in California and Oregon Yet Senator Mitchell, in order to make the hoodlum faction of his constituency believe that he is the great anti-Chinese "war senator," proposes a stupid total exclusion bill, which, without a treaty with Great Britain, could not make the coolie traffic less than it is to-day, and would certainly be an official insult to a great government by refusing the right even of tourist travel to the best class of Chinese merchants and officials The total exclusion bill would instantly answer by retaliation, the coolie traffic is now as contrary to Chinese law and policy as it is to America, and for its evasion not the Chinese government but the British government and that of the United States are solely responsible

FULLY CONFESSED.

A row among the democrats of Louisiana lends some probability to the statement that there will be in April next something like an honest election in that state Regularly for many years the state has been carried by crimes upon the ballot box, and the ring that has intrenched itself has become so corrupt that many of its former adherents have been obliged to break away from it. In New Orleans the young men have organized a democratic association for reform. This is what the *Times Democrat* of that city says of the situation

> The ring stands ready to day its followers skilled in the art of ballot box stuffing their pockets filled with fraudulent registration papers but fortunately the fraudulent ballots and papers will avail them nothing The revelation of the registration frauds has created a feeling of over ten thousand fr[illegible] The effect of hope and support of the [illegible] will be to encourage honest [illegible] to the polls, the likes and [illegible] will be encouraged in the belief that [illegible] no hazard and at all events [illegible] and the honest [illegible] by the methods by which [illegible] of the [illegible]

[illegible] SHUN'D

[illegible] of the [illegible] dangerous [illegible] [illegible] [illegible]

1888!

St. Gal.

st, we will display our ne
rand assortment, variety
rices will excel anything

S. Lipman & Co.

House

our Corner Window one

EMBROIDERIES

NG OF—

Colored Embroideries,
Allover Embroideries,
Skirting Embroideries,

ATTERNS, and the prices will be rema
eck

BROS.,

reet, corner Third.

TO RENT—ROOMS AND OFFICES.

OR RENT—HANDSOMELY FURNISHED
ly located at 74 Yamhill st

OR RENT—PLEASANT FURNISHED
front; privately; Salmon abov
dern conv

OR RENT NEWLY FURNISHED
ms for gentlemen, N W corner

OR RENT—COMFORTABLY FURNISH
room; terms reasonable; management
at below Washington

NICELY FURNISHED ROOMS TO LET
Oaks; hot and cold baths; no ladies
preferred; terms

OR RENT—COMFORTABLY FURNISH
room; central location; terms very reason
furnish or not

FURNISHED AND UNFURNISHED
to rent, rooms en suite or single, furnished
unfurnished rooms for house keeping

TO RENT HOUSES AND

OR RENT—HOUSE CENTRALLY LOCA
and all furniture therein for sale. Address
gonian

DESIRABLE HOUSE FOR RENT CHEA
month; also 100 feet improvements
J and Roberts, with Corbitt & Macleay, a
rket

TO RENT—ROOMS, WITH BOA

OR RENT—NEWLY FURNISHED
on corner of Ash and Fifth, with or
ard. Reference required. 88 N 10th, near Ash

MISCELLANEOUS.

EXTRA SNOW—ATTORNEY HAS RE
d to the attention of Dr. Boorhees and Mr
Snow

MRS. I. B. MORGAN, PSYCHOMET
and clairvoyant; 10 a.m. to 4 p.m. Rooms
Beaver, between C and D Sts.

MRS. E. DEPPENS, NATURAL PHYSICIAN
all diseases the world heir; Cancers for
Scott, 86 and 88 Fourth st. Cancer for
Healing Flower of Mistletoe 2 P.M. Patients
from 10 A.M. to 1 P.M. and 3 to 4 P.M. Sundays

COMMISSION MERCHANTS.

ARRISON & BEERS, Commission
Dealers in naval stores 16 N. Front st. Portland, Or.

ALLEN & LEWIS, COMMISSION AND FO
Merchants, Front and D Sts., Portland, Or.

R. KATTIN & CO. GENERAL COMMI
Merchants and produce dealers, 78 Front

J. OESAR & CO. SHIPPING AND CO
Commission Merchants, 31 North Front street

MASON, EHRMAN & CO. WHOLESALE
Commission Merchants, 84 North Front street, Portland, Or.

MILLER & WEST—(J. O. MILLER, W. H.
commission merchants in general and
goods, 177 Front st. between Washington and

TAYLOR, YOUNG & CO. SHIP BROKE
Commission Merchants Agents for the
Lime Co. 54 Front street, cor. Ash

O'CONNOR, WHOLESALE AND RE
grocer dealer in N. F. stores, sundries
goods for sale, and make liberal cash
Front st. bet. Ash and Pine, Portland, Or.

GUNN & BRO. WHOLESALE GROCER
Consignments solicited. Market rates
Commission 168 and 170 Front st.

HEINEMAN METZGER, PURCHASER OF
and Tallow and Dealers in Furs, Pelts, Farm Wool and Tallow and
Merchant, S. W. cor. Front and
Portland, Or. Liberal cash advances on consignments

WHOLESALE GROCERIES.

ALLEN & LEWIS, WHOLESALE GRO
Front and D sts. Portland, Or.

CORBITT & MACLEAY, WHOLESALE
and Commission Merchants, 66 and 68 Front
Portland.

WADHAMS & ELLIOTT WHOLESALE
Forwarding and Commission Merchants
and 68 Front street, Portland, Or.

WHOLESALE CLOTHIERS.

OREGON OIL CLOTHING MANUFAC
company, 92 North First st.
Addition East Portland.

PENDLETON BROS. MANUFACTURI
Dealers in Rough Overalls, Sta
Pants, Furnishing Goods and Cal. Cloth
Front st. Portland, Or.

LEATHER AND FINDINGS.

SILVERLOCK SADDLERY, HARN
Rubber Co. 74 Front st. Portland, Or.

HERBERT BRADLEY & CO.
Importers of Shoe Manufacturers'
Shoe supplies, Blacking, Dressings, etc.

WALL PAPER AND WINDOW

HERRENBORN & CO. JOBBERS
wall paper and window shades
ing wall paper house of the Northwest.
Constantly arriving.

MACHINISTS.

FRENCHMAN & WOLFE, MACHINIS
IV and Third sts., Portland, Or. Steam
fixtures, and machinery of all descriptions
all kinds of pumping tools to order.

SEEDS.

E. J. BOWEN, WHOLESALE
and Commission Merchant, 87 Front st.

WHOLESALE LIQUORS.

SNELL & RITCHIE & WOODARD WH
Portland Or

SHOW CASE MANUFACTURERS.

DIXON & ROBERSON & CO. SHOW CASE
at Portland Oregon

FOR SCHOOL CLERK,
DISTRICT NO. 1.
WARD S. STEVENS.

FOR SCHOOL CLERK,
DISTRICT NO. 1.
ETHAN W. ALLEN

SALAMANDER FELTING

Manufacturer of Asbestos Felting, Sheathing
Non Conducting Coverings for Steam
Pipe etc. J. MAHLER Agent. Office
P. O. Box 450, Portland, Or.

The Oregonian.

PORTLAND, TUESDAY, FEB. 21, 1888.

U. S. SIGNAL SERVICE WEATHER REPORT.

Local Record.

PORTLAND, Feb 27, 5:49 P. M.

Name.	Bar.	Ther.	Rel Hum	Dir'n of wind.	Vel'y of wind.	Rain.	Weather.
Portland	30.49	43	92	S	5	.00	Clear
Walla Walla	30.52	47	89	S	4	.00	Cloudy
Roseburg	30.46	49	92	S	7	.03	Rain

Maximum temperature 50 | Minimum temperature 36

Height of river at 5 P. M. 4.9 feet.

Stations.	Amt of rainfall in inches.	Mean daily velocity of wind in miles.	Direction from Noon.	Total excess or deficiency in velocity since last report at noon.	Total excess or deficiency since Jan. 1, 1887.
Portland	0.00	0		55	—2,25
Walla Walla	0.00	13	S	—2 85	—2 [illegible] in.

Local rainfall.

Place of observation.	Bar.	Hig't Ch'ge last 3 hours.	Ther.	Wind direction.	Hr's fall of rain.	State of Weather
Portland	30.40	.10	46	S	.00	Rain.
Astoria	30.38	—.16	44	S	.00	Cloudy
Roseburg	30.46	—.32	46	W	.00	Cloudy
Salem	30.50	—.04	52	N	.00	Clear
Mt. Hood	25.68	— .9	28	NW	.00	Clear
Olympia	30.48	—.16	34	NW	.01	Cloudy
Dalles	30.34	—.14	48	SW	.00	Rain
Walla Walla	30.34	—.12	44	Calm	.00	Rain
Lewiston	30.44		46	W	.00	Clear

TODAY'S WEATHER.

SAN FRANCISCO, Feb 27.—Indications for the twenty four hours commencing 4 A. M. February 28 for Oregon and Washington territory: Local rains for Oregon; light rain in Washington territory; fresh to brisk southerly winds; nearly stationary temperature.

PASSENGER LISTS.

OVERLAND

Northern Pacific—Passed Heron on the limited express. E. B. Stevens, James Ormsbee and forty second-class through.

Shasta & California—Passed Medford. L. A. Ferguson, H. B. Cliff, Mrs. L. M. Starr, George E. Chapman, H. B. Atkinson, Albert G. A. Gawkin, Peter G. H. Atkinson, A. Allen, G. A. Broadwick and six immigrants.

REAL ESTATE TRANSACTIONS.

DEEDS RECORDED FEBRUARY 20.

Orlando Clarke et al to Portland Iron Works lots 3 5 6, 7 8 blk 314; Couch Feb 15 $1

Thomas J Morrison to S M Starr 7 87 100 acres S 15 T 1 N, Feb 20 $ 5 0 0

Wm Keirn E Thoumron to W M Killingsworth, Keirn E Thoumron to W M Killingsworth, lot 8 blk 36 Multnomah Feb 17 $450

Wm D Charlton to T J Barnes lot 3 blk 11 Paradise; Nov 18, 1887 $250.

The Portland Homestead Association to Emily Wesco, nor½ lot 3 blk 3 Grover's Sept. 27 1887, $2

George D Fullen to W Schantin 50 acres G B Miller's D L C Feb 18, $2000

Wm J Burns and wife to John Gustafson, lot 8, blk 24 Couch Feb 18 $350

Mary R Delashmutt and wife to Elizabeth Taylor lot 19 blk 5 Albina Homestead Feb 7 $75

Mary A. Starr to H. D. Manley west ½ blk 4 R Shoop's add Albina, Dec 31, 1887 $3,000

LOCAL NOTES

A marriage license was granted yesterday to W. Whipple and Ida M. Barnett.

Don't forget to go to hear Dr. Houghton to night at the Taylor street M. E. church.

Charles F. Leeks was granted a divorce from Ida Leeks by Judge Stearns yesterday.

Remember Dr. Houghton's lecture on John Wesley, at Taylor street church, this evening.

Yesterday a crowd of loafers and hoisting fellows was taken to Oswego for the iron mills.

The meeting of Democrats called for 4 o'clock this afternoon has been postponed till 7 30 o'clock.

The plat of the Home addition to East Portland was filed with the county clerk yesterday, by M. Goldsmith. The addition is in section 11, T. 1 N., R. 1 E.

The case of W. Goodlind, accused by H. P. Thielsen, of East Portland, of threatening to kill, is still pending in Justice Bushwiller's court. Yesterday, was continued until to-day.

The C. H. Gove received a dispatch yesterday, announcing the sudden death from heart disease, at Winfield, Kansas, Sunday night, of Mrs. Lela Peckham, formerly of this city.

Yim Mun, accused of selling lottery tickets, was held to answer in $500 bail by Justice Tuttle yesterday, and his accomplice, Wong Sing, was held under $150 bonds to appear and prosecute. Preliminary block 113, situated in South Port land, was sold at auction yesterday, at the corner of First and Washington streets. The first lot was $1000, and the property was sold for $1000.

Lighthouse Inspector Sabree, of this district, who is now at Mare Island navy yard, writes that the lighthouse tender Manzanita will soon be docked there for repairs, which will require about six weeks.

H. E. Arnold sued the Oregon Marble and Stone Company in the state circuit court yesterday for an accounting and for the appointment of a receiver. Judge Stearns appointed C. F. Coote as receiver.

Five hundred and thirty pounds of chewing gum were unloaded at the Ainsworth dock yesterday. Roughly estimated there were 400 packages, which would make 39,750 mouth fuls for the average school girl.

The office of A. L. Maxwell, general passenger and ticket agent of the O. R. & N. Co., will be shortly removed from Ash street to the headquarters of the company in the Ainsworth block, on Third and Oak streets.

The Arion will give the third social (mask party) of the invitation series, to its members, on Friday evening, February 24th, at Arion hall. This is strictly an affair for members and everyone is expected appear in mask.

The executive committee of the Woman's Presbyterian board of missions will hold its annual meeting at 2 30 this afternoon in the Sunday-school rooms of First Presbyterian church. All who are interested are invited to be present. Mr. Wm. A. Thompson manager of the Baldwin dramatic Company, arrived here yesterday from San Francisco. The company will open here in Wm. A. Brady's dramatization of H. Rider Haggard's famous romance "She," on Monday next.

Manager Howe of New Park theater announces the next attraction to be "Fun in a Photograph Gallery," which will be on the boards next week. The Howe week the juvenile Opera Company, composed of twenty three young children will be the attraction.

The dilapidated one-storyed building on Fourth and G streets, owned by C. L. Hyndman, Esq., Jefferson, was discovered on fire at 1 o'clock yesterday afternoon, and was considerably damaged before the blaze was extinguished. The building was not worth much and there was no insurance.

In the United States circuit court yesterday three suits of the Oregonian Railway Company limited against the O. R. & N. Co., for recovery of $1000 each for expenses, were argued before Judge Deady, without a jury. The court found for the plaintiff in each case and gave judgment on the findings. It is expected that the matter of the lease of the narrow gauge to the O. R. & N. Co. will be heard in the United States Supreme court in April.

The steamer Oregon, which arrived in yesterday at 2 o'clock, experienced a strong northeast gale and winds all the way up. She arrived in San Francisco Thursday last, at 4 30 o'clock, and at second and loaded up in twenty four hours, leaving for her return trip Friday at 4 30. The weather was thick and stormy and she was unable to cross the bar until Saturday evening, necessitating another delay of twelve hours waiting for daylight before coming up the river.

THIRD MISSION

Stroll to [illegible] Grand [illegible] Take Third street corner.

Fine building site on Third street, 50 feet front, for sale cheap. Inquire at 74 Third street.

$25 will buy a choice lumber yard lot in the city limits of Seattle. Apply to F. Flynn No. 1 Washington street, Portland.

The town is looking up in the prospective line. New York goes ahead, of course.

Before leaving, the house of worship in your memory should be built. Call at 111 Morrison and consult with Marshall Hatfield & Co. about the plans. Their number or favorite letter is [illegible].

RAILROAD ITEMS.

Work on Wilkeson's [illegible] Mountain [illegible] will be pushed.

THE VIEWS

Washington's new and after[illegible] class coal is the Roslyn.

Prompt in Action but No Burning from Red Cross Liniment.

MARX & JORGENSEN

Wine and Liquor Dealers, Bottlers for Jos. Schlitz Milwaukee and H. Weinhard Lager Beer.

GARRETT'S Sewing Machine Store, 197 Third street, general agency for the Domestic and Household. All kinds machines and attachments. Repairing a specialty.

LOCAL AND GENERAL.

REMEDY FOR TRAMPS.—Last Wednesday while Mrs McFarland, who has frequent spells of insanity, was at E. B. Irum's in charge of her son, says the Arlington *Times*, a tramp called at the house in search of something to eat. He knocked at the door, and before any one could stop her Mrs. McFarland opened it, and extended her hand to his trampship as if in welcome. Visions of mince pie and other delicacies swept through his mind in an instant. He just had time to say, "Could you give me something—" when the woman grabbed him by the throat with the other hand. The attendants took her away before any damage could be done, but it is needless to say that the tramp is running in an opposite direction from Arlington at this minute. He forgot that he was hungry and left town. If all tramps received such a welcome as above described they would soon become an extinct race. It is a sure remedy.

DISPUTED ABOUT A COW.—A case having some bearing on the authority of the chief of police, and the power conferred by the city charter, occupied Justice Tuttle's attention yesterday. L. T. West was the accused, and he was charged with stealing a cow from John Katzdobler. The disputed bovine, which belonged to West, was impounded last October for being allowed to run at large, and, after the prescribed advertising, was sold at a chief of police sale to Louis Jacobs, from whom Katzdobler purchased it. West still claimed the animal and drove it off. His attorney held that while the charter provided punishment for people who allow animals to run at large in the city limits no authority was granted to sell such impounded animals. Justice Tuttle concluded that he was not sitting as a court to decide the constitutionality of city ordinances, and held West to answer.

THE CYCLORAMA.—The great painting of the Battle of Gettysburg is its own best advertisement. This is proven by the fact that the number who call to see it not only does not diminish but on the contrary shows a steady increase. Persons who see it tell their neighbors and advise them to see it, and this keeps up a steady stream of visitors. An exhibition must have merit to advertise itself in this manner. The great painting really strikes with astonishment the person who first beholds it. The optical effects are such that the picture shows the field of battle and the surrounding country for many miles, all the actors in the battle appear of life size, and the whole spirit of the mighty conflict at its every crisis is before the beholder. The fame of the painting is now getting abroad through the country, and few persons who come to Portland fail to see it.

SHOULD RESPECT SUNDAY.—The Chinese New Year festivities came to an end last evening with a grand volley of firecrackers and bombs from all along the line. People residing within gun shot of Chinatown will soon have a rest and will gradually recover their hearing. Members of the council who hold over will please make a note that when permission is given the Chinese to celebrate their next New Year, Sunday is to be omitted from the days on which they are to explode crackers and bombs. Picnics, baseball, theaters, horse races and such like amusements may be tolerated on Sunday, but that the heathen should split our tympanums and break the Sabbath with such din as no Christian would be allowed to make should not be permitted in a moral and orderly city like Portland.

LUMBER SHIPMENTS.—As an indication of the growth of Portland's lumber trade, it may be stated that, although the season has yet hardly opened, the different mills of this section are nearly all busy with orders for spring delivery, and several concerns are daily sending a number of carloads to eastern markets. One firm alone—that of Dunlway & Co., in East Portland—is shipping from four to eight carloads a day all of which goes to points from beyond the Cascades to towns along the Short Line and the Union Pacific and as far as Denver. Several other mills and firms are doing equally as well in the shipping line, and as a result there is a continual stream of Oregon lumber going across the mountains to regions less favored so far as fine timber is concerned.

CRIMINAL MATTERS.—Wah Dock, who robbed the office of Dr. C. F. Prehn, where he was employed, Frank Hart, who stole cigarettes from A. Wydman's store, John Williams, the shoplifter, and J. W. Crawford, who stole George A. Hines's watch, were arraigned in Judge Stearns's court yesterday morning and will plead to-day. John O'Keefe, who assaulted Chin Bee with a billet of wood, pleaded guilty and will be sentenced to-day. J. M. Ryan, who swindled Lee Young out of $100 pleaded guilty and was sentenced to one year in the penitentiary. Walter Young, indicted for unlawful speculation, will plead to-day, and Mary Anderson for paramour to-morrow.

CHANGE OF VENUE GRANTED.—In the suit of W. Bell, district attorney of Marion county, as W. W. Spaulding and Capt. Cleveland Rockwell, of this city, a change of venue has been granted to the circuit court of this county, because the defendants reside here and service of papers was had in this city. This suit was instituted to recover the amount of the bond of Dr. H. Davis, the Champoeg abortionist, who has escaped. Messrs. Rockwell and Spaulding signed Davis's bond but they had no interest whatever in the matter, the money having been deposited with the Portland Trust Company, to secure them against any loss.

IN ALBINA.—An OREGONIAN man made a flying trip to the town of workshops yesterday. A good many seemed to be traveling back and forth on the small boat plying between Portland and Albina. What they want is the shops in full operation. Everything is in readiness for the four or five hundred men who are expected to be employed there. Those who have been anxiously waiting are to be rewarded in a short time with good results, and with this in view the people are improving streets and property. A fine thousand dollar school house in the town is in, as an evidence of growth to say nothing of the increased circulation of THE OREGONIAN.

CLAIMED AS ESCHEAT.—An application was made to Judge Stearns yesterday praying that a summons issue to J. K. Wait, administrator of the estate of J. H. Leinenmacher, and all heirs to the estate, if there are any, to appear and show cause why the remainder of the property held in the estate and to the estate [illegible] should not be escheated to the state. Leinenmacher died in estate May 17, 1886, from the effect of injuries inflicted with suicidal intent. The application sets forth that "if there [illegible] lawful claims including the [illegible] against the said administrator has much property in [illegible] Under the statutes the property [illegible] without legal heirs goes to the state."

CAUSED BY VIBRATION.—Yesterday contractor Thomas Mann examined the [illegible] settling on the [illegible] the First Presbyterian church and found that the fall of a portion of it during the services Sunday was the result of the vibration caused by the singing at the time of the accident. A large congregation was present and all crowded in the [illegible]. The plastering, which is three quarters of an inch thick, had been loosened some time, and it is possible that the oil stoves helped to knock it down. Another large section was taken down yesterday. Steps will be taken to guard against the recurrence of such accidents.

CUPID'S BRIGADE CONCERT.—An announcement for years has created such interest in musical circles as that made yesterday—that a *tableau* ballad concert would be given next Friday, at the Tabernacle. Hundreds of people who never see the inside of a theater will attend this concert. It will be worth more than the price of admission to hear Mrs. Reed ("The Arrow and the Song") and Mr. Franklin ("It Was Not Thus to Be"). Tickets (50 cents each) can be had at Prentice's, Dekum's, Reed & Falconius's, and at the German bakery.

SECRET A BOND.—Sheriff Jordan returned yesterday from Union armed with an $800 bond guaranteeing the presence of N. B. Harris in this city when required. Harris is the Summerville bank cashier against whom several indictments were returned by the Union county grand jury for larceny by embezzlement. He has been tried and acquitted on three of the indictments. As Harris drew on the First National bank of this city for a sum of money the grand jury of this county is under a hallucination that by embezzlement and has willed to come to this city for trial.

WILL SELL TO SATISFY COURT.—In the suit of J. Ian Wilson vs. The City of Portland et al., to restrain the city from collecting the assessment for the construction of the Tanner creek sewer, a decree on the demurrer was yesterday entered in the circuit court No. 2. It will be remembered that the city demurred to the original and amended complaints were overruled by Judge Stearns. The defendants declined to plead further in the matter in this court and will appeal the decision from the decree. The injunction restraining the defendants.

OREGON SILVER MINES.—Dr. H. H. [illegible] of Salt Lake, president of the Salt Lake Mining and Milling Co., and Ex-Lieutenant-Governor Charles S. Laughton of Nevada, who is connected with the same company are at the St. Charles. The company is interested in seventeen mines in Salmon river district, and Mr. Laughton says it is the intention to erect a fifty ton concentrator at Salmon City immediately. He is confident the camp will be the greatest this coast has ever seen, not excepting the world-famed Comstock.

MR. POTTER'S IDEA.—General Manager W. H. Holcomb, General Passenger and Ticket Agent A. L. Maxwell, General Freight Agent R. Campbell, Comptroller S. H. Willey and Superintendent C. W. Johnson of the O. R. & N. Co., will leave this morning for a trip to Snake river to be absent a week. One of the gentlemen being asked yesterday the object of these frequent visits to different points, replied "That is Mr. Potter's idea of running a railroad. He believes that we should get out and see the people."

AS SANE AS THE AVERAGE.—Jennie Downing, the 19-year-old colored girl who recently caused the arrest of Charles Howard, on the ground that he had feloniously assaulted her, surrendered herself to Sheriff Jordan yesterday morning and was brought before County Judge Caitlin for examination as to her sanity. Wm. Brown having filed a complaint that she was unfit to be at large. Judge Caitlin questioned Miss Downing sharply and concluded that she was able to take care of herself.

STOCK ARRIVED.—Some of the hemp for use in the Portland cordage works has arrived, and Mr. W. B. Ayer, superintendent, says he hopes to begin the manufacture of rope in ten days or two weeks, but as all the machinery is new it may take a little longer to get everything running. The opening of the factory has been delayed by the failure of hemp to arrive.

MOTION TO DISMISS A SUIT.—In the suit of Nelson Bennett vs. the Oregon Pacific railway counsel for the defendant yesterday made a motion before Judge Shattuck, in circuit court No. 1, that the complaint be stricken from the files on the ground that it has not been verified and that the case be dismissed at Bennett's cost. The motion will be heard Saturday.

WANTS HIS MONEY BACK.—James Ray sued Richard Dunn, Asa Hamilton, Hosea Hamilton, and Thomas Hamilton in the state circuit court yesterday, to recover $850. He alleges that on January 14 he lost $125 at a gambling game presided over by the defendants, and he sues for twice the amount as the statutes provide.

TO TAXPAYERS.—The city tax roll has been in the hands of City Treasurer Monnastes for ten days and they will become delinquent on March 10. Call at his office, No. 51, First street, and pay your taxes at once and save trouble and expense.

THE FESTIVAL OF STATES.—At the Taber tacle to-morrow night, after the entertainment, the ladies will have for sale beautiful hand painted banners, candy and refreshments. Admission, 25 cents.

UNITED STATES DISTRICT COURT.—Judge Deady will announce a decision in this court this morning in the case of the British bark Glenbervie, libeled by one of her crew for arrears of wages.

JOHN CHINAMAN AT HOME.—The lecture to be given by Dr. Houghton this evening at Taylor street church, on the Flowery Kingdom, will be the most interesting of the season. Admission 50 cents.

WILL SELL OR LEASE.—A fine twelve acre garden, in town of Union, county seat, highly improved with buildings, fruit trees, etc. Apply or address Wilzin Bros. & Co., corner Front and Pine.

WHERE IS CASSIDY?

HE REFERS A CHARGE OF KIDNAPING, BUT FAILS TO APPEAR WHEN THE MATTER COMES UP IN COURT.

Francis Cassidy, the man who made a complaint of kidnaping against Charles Turk a few days ago, was probably the worst "wanted" man in the city yesterday afternoon. The complaint, which was made in Justice Bushwiller's court Saturday, states that Charles Turk forcibly kidnaped Cassidy by taking him on board the R. R. Thompson February 11, with the intention of taking him out of the state and shipping him on some outgoing vessel. Officer Hartman was sent to Astoria Sunday with a warrant for Charles Turk, returning with his man yesterday morning, and the case was set for examination at 10 o'clock. Cassidy was around the court in the morning, telling his story and saying that he had a wife and family on the east side and would bring a lot of witnesses into court. Half past 1 o'clock came around, and Justice Bushwiller with the usual Turk and number of witnesses who had been subpœnaed were on hand but Cassidy failed to materialize, and the case was continued until 4 30 o'clock and a vigorous search instituted for the missing man, while Turk was released on bail. At the second calling of the case Cassidy was still missing, when the case was thrown out of court and Turk released. Inquiry on board the R. R. Thompson, which was lying at her Ash street wharf loading yesterday afternoon, elicited but little information. One of the officers of the boat said that he saw Cassidy come on board with two other men just before the steamer threw off her lines. He jumped on the dock and declared he would not go, but one of the men finally succeeded in persuading him to return on board. No force was used and as far as he could see not nearly so much as he had many times seen used on the trip down there was some loud talking between the men, culminating in blows. On the arrival of the Thompson at Astoria, Cassidy at his own request was allowed to remain on board and was set to work, to pay his return passage to this city. Turk protested and demanded the fare, which he claimed to have paid for the down passage, but was refused. There seems to have been an effort at coercion which, however, failed, and probably Cassidy on thinking over the matter thought best to drop it.

MECHANICS' FAIR ASSOCIATION

THE MATTER OF REPAIRS TO THE PAVILION REFERRED ON—COMMITTEES APPOINTED.

At the last meeting of the board of directors of the Portland Mechanics' Fair Association the report of the committee in reference to repairs and improvements to the pavilion was received.

Mr. Honeyman, for the committee submitted an outline of the necessary improvements, and after some discussion the matter was, on motion of C. A. Dolph, referred to the building committee with power to act.

President Caples then announced the following standing committees:

Auditing—J. Hawkins, George A. Chamberlain.

Printing—W. B. Honeyman, C. A. Dolph, W. J. A. Stinchfield.

Flower and Machinery—I. N. Stronghrige, Samuel Connell, W. H. Boyer.

Music—C. A. Dolph, Gustaf Wilson, E. Schwabacher.

Hall—Gustaf Wilson, E. Schwabacher, H. Chamberlain.

Rooms and Horses—C. A. Dolph, W. B. Honeyman, H. Chamberlain, J. A. Strowbridge.

Tickets and Admission—George Williams, C. A. Dolph, Chas. Schwabacher, H. Chamberlain, J. A. Strowbridge.

Exhibits—Executive committee, C. A. Dolph, Chas. Schwabacher, W. B. Honeyman, Gustaf Wilson, E. Schwabacher.

Rules, Regulations and Awards—W. B. Honeyman, Gustaf Wilson, C. A. Dolph.

A COUGH IS QUICKLY CURED

By taking Mother Cary's Cure. True Cough Syrup. Instantaneous. Does not sicken. Does not bind the bowels. Sold at 25 cts. Agents Portland, Or.

New Dr. Guthrie, R. H. Hutchinson, late surgeon in dress, at office of Woodard, Clarke & Co., now at 111 Third. Will occupy store northwest corner Third and Morrison after March 1.

Mrs. Dr. Cate, 74 Second st., and Dekum's, West Washington street. Price 50c.

WATCH, SILVERWARE, DIAMONDS, A. FELDENHEIMER, THE LEADING JEWELER. CLOCKS—OPTICAL GOODS. Reasonable Rates. Country Orders Solicited. CORNER FIRST & MORRISON, PORTLAND, Or.

CRAYON ARTIST AND PHOTOGRAPHER, SUCCESSOR TO Abell & Son, 29 Washington St. Portland, Or. Duplicate Copies of Abell's old Negatives supplied at Greatly REDUCED RATES.

L. G. HENKLEHAUSEN, 449 First Street, Portland, Or. Diamonds, Watches, JEWELRY, OPTICAL GOODS, WHOLESALE & RETAIL. Importer of French Marble Clocks. Country orders promptly attended to.

BECK THE JEWELER, Front and Morrison, Opposite Esmond and St. Charles Hotels. Headquarters for all American Watches.

UNREDEEMED PLEDGES

FOR SALE, consisting of Gold and Silver American Watches, Diamonds, Guns, Pistols and Musical Instruments. UNCLE MYERS, the Great Oregon Money Lender, 168 First st. Private entrance north hallway.

FOR BUSINESS MEN.

BLANK BOOKS, COPYING PRESSES, LETTER FILES, PAPER BASKETS, GOLD PENS, PENCILS, every grade. And other goods specially selected to suit the requirements of business men.

LOWNSDALE, WHEELER & CO. 105 FIRST ST.

Red-Strip Rubber Belting

CARBOLIZED RUBBER HOSE, Maltese Cross Brand, ROT AND MILDEW-PROOF.

Rubber Valves, Gaskets, Packing, Tubing.

Oak-Tanned, Short-Lap, Double and Single Leather Belting. BEST LACE LEATHER.

The Gutta Percha and Rubber Mfg. Co. W. F. BOWERS & CO., Agents.

THOMSON'S CELEBRATED [illegible]

NEVER HAVE BEEN EQUAL TO PRESENT MAKE. MORE POPULAR THAN EVER. A PERFECT FIT GUARANTEED. THREE LENGTHS. TWELVE GRADES.

HIGHEST AWARDS GRANTED!

The Best Goods & Cheapest for Quality.

FOR SALE EVERYWHERE. THOMSON, JAUGHON & CO., New York, SOLE MANUFACTURERS.

Prozman & DeFrance's

NEW CARROLL SHOE

H. B. LITT, Manufacturer of Ladies' All Wool & Silk Dress and Wraps, cor. Third & Alder. P. O. box 97. Paris office 22 Rue Richer.

TEETH $10 & $15 PER SET. No Pain—No Bad Effects. Breathe vitalized air; painless extraction of teeth. Fine Gold Crowns, plates. DR. CHAS. T. FREEMAN, Dentist, room 7, Union Block, First st. entrance.

DR. F. W. PREHN, Graduate of Philadelphia Dental College. Vitalized air administered. Room 54 Union Block. Entrance from Stark st.

Dr. E. C. Brown, Diseases of the Eye & Ear, 150 First.

LATEST STYLES

BEAUTIFUL LINES OF [illegible] Dress Suits, Dress Pants, Business Suits, Fancy Cassimere Vests, ETC., ETC., ETC. Also, first shipment of our Elegant Line of [illegible]

Prices $12 to $20.

These Overcoats are more elegant than any ever before shown in this city. SEE CORNER WINDOW.

Full lines of Best RUBBER COATS. Guaranteed Waterproof. Also, all best makes UMBRELLAS.

ROBERTS

The Leading Clothier, Merchant Tailor and Hatter of the Northwest, 135 FIRST STREET, COR. ALDER.

L. B. STEINBACH & CO.

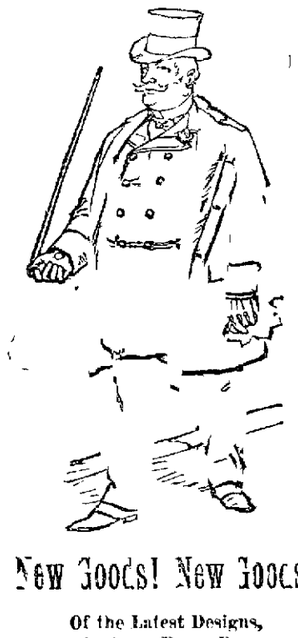

New Goods! New Goods!

Of the Latest Designs, Arriving Every Day.

Spring Suits

SPRING OVERCOATS.

At All Prices for Everybody.

Call and look for yourself. We will, without doubt, have the finest line of Spring and Summer Clothing ever brought to this city.

L. B. STEINBACH & CO.

CLOTHIERS & HATTERS, Corner First and Morrison Sts.

Furniture, Carpets, Bedding, Stoves and Household Goods OF ALL KINDS. On Easy Weekly or Monthly Payments. WE CANNOT BE UNDERSOLD. FORBES & WHEELER, 244 and 246 First St.

E. C. Geiger, M. D., Homœopathist and Surgeon, Corner Third and Morrison.

LATEST STYLES

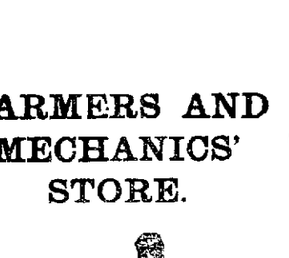

FARMERS AND MECHANICS' STORE.

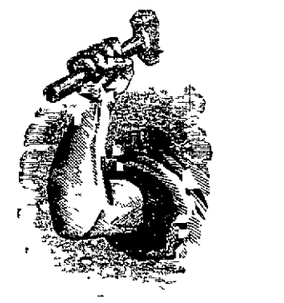

ONE PRICE TO ALL!

Sole Agency for [illegible]'s Celebrated Pants.

ARRIVING!

We feel confident that we do not overstate the case when we say that our sales for the first two weeks in February were the largest in the history of any retail house in Portland. This is not to be wondered at when our

Extreme Low Prices

Are taken into consideration. Some lines we have closed out, but we still have a MORE VARIED ASSORTMENT and ARE OFFERING MORE GENUINE BARGAINS THAN ANY HOUSE IN PORTLAND. You only have a few more days to secure goods at present prices.

FAIR WARNING.

Remember, our prices will be continued the balance of the month, and you will only have yourselves to blame if you fail to secure goods at present quotations.

SHOE SALE.

The balance of our Shoe stock has been REMOVED to our MILLINERY DEPARTMENT, and is fast dwindling down. This suits us very well, and we would like to see every pair sold between now and the completion of our new shoe salesroom. You will miss some decided bargains if you leave this sale out of your programme.

FARMERS' AND MECHANICS' STORE, 200, 202, 204, 206 FIRST ST., 6 and 8 TAYLOR ST.

CITY TAXES.

THE TAX ROLL FOR 1888 IS NOW IN MY hands for collection. Duplicate bills can be had at my office, 111 First street, with the receipts for this date or the same will be entered as paid.

H. W. MONNASTES, City Treasurer. Portland, Or., Feb. 1888. 81[illegible]

CLOSING OUT SALE!

I am selling off my entire stock HARNESS, SADDLES and TRUNKS AT COST also Top Machines at 20 per cent off. Office fixtures, A good chance to start business. These goods must be sold to settle the estate. Any one in want of anything in the above line will find it to their advantage to call at the Portland Harness Store, 124 First st. C. HOFSTETTER, Admr.

A HISTORY OF OUR HEROES, OUR STATES, WEN AND HARD-WORKING MEN OF NOTE IN EVERY FIELD.

APPLETON'S CYCLOPÆDIA —OF— AMERICAN BIOGRAPHY, The Only National Standard. W. W. BECK, Solicitor, 209 Morrison st., Portland.

ESMOND RESTAURANT. MOST ELEGANT APPOINTMENTS. Every delicacy at all times. The cooking is unsurpassed. Attention; prompt and polite. Banquets, weddings and parties promptly arranged for. Everything first-class. ESMOND RESTAURANT, H. MULLER, Prop. Cor. Front and Morrison Sts. 14[illegible]

FARMERS, VITICULTURISTS AND HORTICULTURISTS,

FEED LIKE WITH Hydrogenous Superphosphate.

The [illegible] is now ready; the price per package [illegible] is the best manure to call plant food in combination with [illegible] necessary for fruit and vine. [illegible] and [illegible] of the ease and celerity now [illegible] is applied. The fertilizer is a claim to fame for Vineyards, Orchards, Gardens and Farms. For Wheat, Barley, Corn and Oats, 400 lbs per acre. For Grass and Grain, 200 lbs per acre. For Vines and Fruit Trees, from 5 ounces each. For flowers, Garden, Lawns, Window Plants etc. a light dressing only is necessary. I have a lot to sell on consignment at $25 per ton free on board cars or steamer San Francisco. For further information call or address F. V. ANDREWS & CO., Agents for Oregon and Washington Territories. 145 First st., Portland, Or. Or Post Building, Seattle, W. T. 24[illegible]

W. L. ADAMS, A. M., M. D., 72½ Morrison st. Room 10 Portland, Or., Treats All Diseases. HAS NO SPECIALTIES.

Has cured hundreds from San Francisco and every part of Oregon and Washington Territory when all the doctors failed. Has on large stock of the finest medicines known. Invites all who have sickness in their families to come to him for medicine and save money. He will not have the best Medicated Bath in operation on the Pacific coast. He deals with all as he would have to deal with him. Consultation free. Come along and let us see what is the matter with you. You need not take treatment if you do not wish it. Ladies in trouble are invited to come and see these rooms. A room for all female complaints. Vaccination with Pure Lymph, 50c. 16[illegible]

Dr. E. S. Sawyer's Monterey County, California.

Take Southern Pacific Cars 8:30 A. M. Arrive at Springs at 5:50 P. M.

REFERENCES: PORTLAND—Brown & McCarn, Failing & Co., J. Wise & Co., Ainsworth & Co., Ankeny & Vanderlip, Ladd & Tilton, Bank of British Columbia, Portland, Or. ASTORIA—Parker & Frank, Astoria Bank. Patient of access most any one making effort to reach the resort. Daily [illegible] passengers in most flattering accounts by Americans. Specific for Rheumatism, Dyspepsia and Kidney Troubles. Dropsical Medicines [illegible] Thousands testify.

THE WEAKER VESSEL.

"The weaker vessel" say the men,
When woman's name they mention,
A common phrase indeed—but then
Not one of her invention,

A little dust the good Lord used
When he made Father Adam
The angels would have been amused
Had he so made the madam.

That she through life might hold her own
And with sore trials wrestle
He made of good substantial bone
The so-called weaker vessel.

Full bravely doth she stand the test,
And show that latent power
To face the worst and do her best
Is woman's special dower.

"Earth to earth and dust to dust,"
They say all must come to it,
Obey the sentence mankind must,
Will women also do it?

Who knows? At last it may be shown,
While man to dust doth crumble
That woman, turned to stalwart bone,
Her liege lord's pride may humble.
—*Edgar L. Wakeman in Drees*

AT SALEM HEIGHTS.

BY LIZZIE HAYNES, AUTHOR OF "HER SUFFERING," "SOUL AND SOUL," ETC.

(Written for The Oregonian.)

Two young men walked slowly down a sunny lane, between fields of corn whose regular shocks stood like sentinels in the gateway of the valley. It was nothing to them that the hills were clothed in glory, that the gorgeous October sunlight rested in stretches of heavenly landscape down the rich valley, and that the river shone like a net of spun silver. They walked in silence for the thoughts of each were struggling with grave issues and ere the slanting sun should set the turning point of fate in each life must be reached.

They were cousins, although there was no trace of kinship in the two faces. It was now ten years since John Canfield had brought home from his harried Southern trip the slender, dark eyed boy whom he had sworn, to his dying sister, to rear as his very own, in spite of faith and patriotism, and the good man had kept his word. He had made no difference between the alien orphan and his own son.

No thought or care had been lavished upon Donald, his only son, that Percy Gunsanlus did not share although there was scarcely anything in the boy's haughty, imperious disposition at which the good farmer's nature did not revolt.

Donald, strong and sturdy, had loved him from the first with something of the protective affection that he would have given a girl or a lame child, and his manly generosity had never once rebelled at the unequal division of labor and reward. Percy's effeminate tastes his dislike of athletic sports which in farming districts are so great a test of manhood and his scrupulous nicety of dress had won for him the enmity of his school-fellows, and for years Donald had been his champion, protecting him from the practical jokes and open battles of the boys. In turn Percy lavished upon his cousin the only affection he seemed to feel for any one, and thus the years of their boyhood passed tranquilly in the old stone farmhouse on the hillside slope and on the great farm until the summer that brought Donald to his majority three months before this October afternoon. Then the minister's daughter, Lucy Avery, who had in childish years been Donald's sweetheart, had accepted the big red apples he had smuggled across the school room, had let him walk home from singing school with her had drunk pink lemonade with him at the county fair and for whose sake he had endured the stiff set of collars and the most excruciating boots, returned from a three years' course at an eastern boarding school—the sweetest, gentlest, daintiest maiden in all the valley—and met the cousins together at a Sunday school picnic.

When Donald looked upon her in her white dress, and when she gave him her hand in cordial greeting and he heard the music of her soft, cultivated voice, the sudden sense of his manhood, his capacity for love, the beauty and grace of her womanhood and its claim upon him was overpowering. His eyes had opened to a new vision of life—so high, so sweet, so comprehensive that like a bird that hasflown in upper air he could but return to the caged limits again. Two hours he had in the upper air and then when dinner was announced he saw Percy and Lucy Avery coming together chatting and laughing, and there was a flash in Percy's dark eyes a light in his face that Donald had never seen there before.

He had looked at them in sudden fear and for the first time he saw that the slight girlish boy was a handsome man, with a hint of his ancestral Spanish fire and grace that would lay siege to the heart of any girl only leaving the teens and fresh from boarding school. From that day an ever widening distance grew between the cousins none the less conscious because it was never mentioned, and it was significant of the cause, that, although they saw and talked with Lucy Avery almost daily the mention of her name was tacitly avoided by both.

Possibly the love of either might in time have grown cold had it not been for the love of the other, but fanned by its peril, and their deep and cruel jealousy, the passion of each had grown until it had absorbed all other issues and became paramount. How much of the situation was known to Lucy it was impossible for either to discover, for she was under so close a surveillance that if one dropped in to call the other followed him in a few minutes and both were treated with the utmost impartiality. If she was urged to refuse to accompany one to some rustic gathering because she had promised the other, she reversed the case on the next occasion. In this state of uncertainty neither was willing to risk his fate to the possible advantages of the other, and during the past year the tension of suspense had become almost unbearable.

Percy had grown moody and irritable and his fiery temper asserted itself on all occasions. To Lucy Avery charges had also come. Her father's death had made her dependent upon herself, and she was now the teacher of the district school, which stood on John Canfield's farm, and it happened that one or both of the young men usually met her on the way up and down the road if only for a bow and smile.

It is probable that a crisis would soon have been reached at any rate, but in this October a new topic was filling the country and tragically altering the affairs of almost every household. One question filled every mind. "Who shall go to the war?" It had come to the two cousins and this afternoon must decide.

A company was forming at the nearest town and almost every man who passed on the road called out, "Are you enlisted yet?"

It was Donald who broke the long silence of their estrangement.

"Did you see Nank Blackburn with a stop ed at the cross roads this morning?"

"Yes," he told me.

"He wants us to go in his company all the valley fellows are going together. Say anything to you about it?"

"Yes."

"Well he spoke to me and I've been thinking hard."

"Have you?" was the rigid response.

"Yes, Percy. We ought to go, there's nothing to keep us that is, nothing that we can count on. I reckon neither one of us would be willing to go and leave the other here. We won't take any advantage of each other. I can trust you and you can trust me. We'll go and say good bye together, to the folks and all and then neither of us must have any grudge 'gainst the other. We'll have to take our chances in the war, and if we both get home alive—we—can take our chances—fair and square—with her."

"Twon't be many months, likely," Donald's brown face grew a shade whiter as he added slowly, "And if it's you, old boy—why, I'll say—I'll bless you—and I'll clear out and go to California."

Donald cleared the bars at the end of the lane with a bound and Percy pursued before climbing them. "If it's me he repeated under his breath. "It will be on it's got to be me." Then he added aloud, "I don't see anything the matter with that. If chon it's square enough—and I reckon it won't do for us not to go."

"It's agreed, then," said Donald offering his hand.

"Yes," replied Percy—extending his own.

"And we'll go down and enlist to night. The time is about up and we don't want to be the last," said Donald.

Percy was looking up the road. At that instant a girlish form turned the corner at the cross roads and came toward them. She was followed by a dozen children of various ages who were talking volubly, and she did not notice the young men until she confronted them.

Good evening, boys," she said in response to their salutation. "I want to see you—or—Don. Aunt Wilcox pities tell your father that the storm last night blew a limb off the constant by right through the school room window and I couldn't fasten it, that's all. Do you think he will mind it much?"

"I don't know. If he does I will," "Oh, I hope you needn't worry. Why are you at home to night. I thought you'd be at Lucy's by this time."

"It's all in the family, you know. I need to think that cousin of yours went to cut you out, Don, but I reckon Lucy had sense enough to pick between you."

"Well, Hardy, I might as well tell you. He did cut me out and I felt worse than a whipped school boy. I did for a fact."

"I shouldn't wonder," return Hardy, sympathetically his interest all aroused.

"Yes. And then he left the country. I suppose he will come back after Lucy. He said he could trust to fight against his own folks. You know his father was a Southern man, and he was born in Louisiana, and so he ran away and we never know what became of him till he went to father after I left."

"Well I don't wonder. I reckon war's not much to his taste. I never liked him anyway. I owed him a licking for ten years and you never let me give it to him. So Lucy's going to marry him and he'll be my brother in-law! Well no won't eat many turkeys in my shanty, sure."

Donald made no reply. The subject was such a sore one that he shrank from all mention of it. The hope and promise of his young manhood had gone out in his one great love, and he could not yet recognize his shattered faculties for a new beginning of life. But even this hint of the subject troubled him through the night, and several times an unutterable longing for home and friends and peace tempted him to risk his honor and life in the mad attempt to return. He tossed and lay in the morning, a fair Sabbath morning, and his heart grew sick at the sounds of battle that announced the dawn. During the slow hours of that long day the billows of struggling human forms surged to and fro leaving the earth slippery with their blood. Toward evening two regiments were sent to reconnoiter across the plain. They passed the stream and ascended the ridge where they were met by a deadly fire from a hill at the

The first ranks were almost swept away by the terrible fire and the Blossington company was formed in the line.

And came soon and the enemy was pushed back, while the federal troops held the hill side.

Two or three federal soldiers came to the assistance of the fallen and dropped instantly under the shots of the confederates. It was almost evening but one of the first of the Eleventh sufferers was fought and fighting still. While the bullets were hissing and fast through the murky twilight Donald saw a gray uniformed figure coming on and straight swiftly through the ranks to the three fallen men. He bent over one of them and tried to turn him, but in vain. Then slowly and with great effort he lifted the unconscious form upon his back and crept on his hands and knees down the rough hillside under the sharp bullets, leaving the boy ground behind him and staggering under the weight of his burden ran to the field of the day's battle where the wounded were already being cared for. Then tenderly laying down his burden he passed his hand over the upturned face. "Don, dear old boy, don't you know me? Don, my brother!" was the frantic response.

"Oh, Don! Don!" and Donald threw himself on the ground with both arms around his cousin.

"I want to tell you dear old boy—to you for me? You must pick up and go well for to live you know for I've all to live for the folks and the farm—and I want do you hear me, Don? and her. I tell Don. It wasn't me after all. I went up that night I couldn't help it and offered myself, and I begged and went on my knees to her until she cried but she could only say she didn't love me. And then I asked her if it was you and she said it was and I thought I couldn't bear it. O you don't know how I loved her you can't. I thought if I wrote that he you wouldn't get her before I was dead or too far away to know it. O, Don forgive me, old fellow! I knew you would soon die up there in the woods, so I brought you down for her. Give her my dear, dear love, but don't ever speak my name to the folks tell them I'm dead, if they ask. Good night Don. God bless you and her! Here you fellows here's a wounded man. We'll take him along. I'll help lift him. Good night, Don."

He turned and ran toward the ravine. At the brink in sight of his own lines he reeled and fell and did not rise. One of the Bloomington boys, Hank Blackburn, crept over in the twilight and spoke to him but he was dead.

Motherly Mrs. Caufield went down to her boy in the Southern hospital and nursed him back to life.

When he was strong enough she took him home to the summer fields and the cool fragrant breath of the dripping rocks in the farmhouse glen.

One fair evening he drove down the quiet road and turned toward the Widow Avery's cottage. A white clad figure sitting still amid flowers in the front yard holds and his heart gave a great sob. Lucy! There was so much of suffering and sorrow in the thought of her.

She too had suffered in the thought that he had loved her so well and thus one had gone away without a word or sign not even a farewell. He knew what as her parents would assert he had tended her's and his love was hardly trustworthy.

There was much to grieve in the coming and Mrs. Avery and Lucy were constant in their visits to his modest home. He would find in Lucy's hands unmistakable proofs that without telling her Miss had long known.

"It is the night," I said going forward with both hands outstretched. "I knew right that it was you. Some one told me she added in low and not answer.

Come out and get in some flowers Lucy, it's very home. Mother is so fond of her this summer."

He stood in the white moonlight thinking of the maiden in her odorous garden and of the hot plains where his comrades were fighting, and to which he must return soon. He had a feeling that this was his last glimpse of her he had seen so much of during the campaign.

Lucy!"

She turned to him her hands full of dewy flowers.

I think I had better not tell you until I am thinking. I shall go away to morrow—and oh Lucy don't you know?"

Yes I know," she said softly. "But I wasn't sure till to night. Oh, Don, how long we have waited!"

Her arms were about his neck her soft cheek against his, her low voice telling him that she had thought him lost to her when the news came of his terrible wound.

How can I leave you so soon?" he asked, as they walked in the moonlight with close locked arms.

I will tell love. If I am your wife you can leave me better. Then it will be my right to come to you and nurse you in sickness or perhaps in health I can come and nurse others."

You cannot mean it!" he said.

When she went in she said gently, 'I am to be married in the morning, mother. I would rather be married here than go to the church."

A picture of a dark eyed, handsome young man hangs in Lucy's room to day that is always wreathed in fresh flowers and when some thoughtless visitor asks whose it is, the quick tears come to Lucy's eyes and she answers, "It is the uncle after whom my son is named, who was shot at the battle of Salem Heights."—[Copyrighted. All rights reserved.

A DISSOLUTION OF PARTNERSHIP.

St. Paul Pioneer Press.

The odd firm of 'George A. Mcclynn, Dealers in General Political Merchandise,' stands dissolved by mutual consent. Mr George, it appears, has made an engagement with the democratic party, to go upon the road as travelling salesman for Cleveland wares. Mr McClynn will continue business at the old stand, under the general style of "Down with Poverty, and Death to the Rich." There never was put up a job since a more complete burlesque than the George movement in politics. Now that the motive of it all is clear, we can afford to laugh at the grotesque performance which was depriving the good people of New York of their real a little more than a year ago.

It may be doubted if, in any other country, such a preposterous fraud could have been so well sustained. And yet it has done, in its way, for socialism what the Chicago executions did for anarchy. The able leaders, and eloquent addressed to labor are more honest than they were before the "Progressive Labor party" put out its colors as the boards and vanished. What Mr. George did to prepare it was so various as to be astonishing and dangerous for him. He was a theorist with a rare gift of casuistry and of poetry. He struck upon a principle which he fondled and petted, because it had been said but little philosophical, and because certain of its applicants are yet to be recognized. Well if there was element until the appearance of "labor as a distinct political" factor on our soil him to drop books and take to politics. The change destroyed what of honesty there was left in the man. Intent by the idea of becoming a popular leader, he expanded the theory until it included the whole system of socialism. Interesting as a new curiosity in a museum he had a brief period of popularity. Then the gaping crowds forsook him, and he turned elsewhere for steady employment on remunerative terms.

It was while he was in his glory that he received the adhesion of Dr McGlynn. This was the most interesting and picturesque of disciples. He discarded the life for which he was dedicated, for the platform and the pulpit, and dared the censure which his ecclesiastical superiors held before him, in order that he might become a leader in this fantastic reform. For a time that also drew. The halls were well filled, the anti poverty society flourished, the contributions were ample. Then the curiosity lovers went their ways, and there was nothing for it but a new sensation. So we have it in the announcement that Dr McGlynn will himself become a candidate for the presidency on what platform he will point himself, heaven knows. But now that everybody has tired of the land confiscation scheme, he advertises as the latest and choicest of attractions, that he will make some startling revelations connected with his former work in life. The show is over. The menagerie tanks are out of employment. The partnership is dissolved. We shall hear no more of the great apostolic which was to establish equality, the millennium, and—the common. Out of it, by addition to infinite amusement, the public has extracted something of real value a sense of the hopelessness of attempting to build up, even with the most flattering prospectus, a socialistic party among the workingmen of America.

VARIOUS NAMES.

Talbot is pronounced Tawl but
Thames is pronounced Tems
Bulwer is pronounced Bolter
Cowper is pronounced Cooper
Beaulieu is pronounced Bewly
Worcester is pronounced Wooster
Knollys is pronounced Knowles
Colquhoun is pronounced Cohoon
Cockburn is pronounced Coburn
Brougham is pronounced Broom
Norwich is pronounced Norridge.
St. Leger is pronounced Sillinger
Howden is pronounced Houden
Gloucester is pronounced Glauster
Gresham is pronounced Grezzum
Salisbury is pronounced Sawlesbury
Beauchamp is pronounced Beecham
Mountjoy is pronounced Marrabun
Abergavenny is pronounced Abergunny
Major Banks is pronounced Marchbanks
Bolingbroke is pronounced Bullingbrooks

The Roman Race Growing Taller, from Nature.

I have measured a great many Roman coffins and my average shows that the Roman could no have greatly exceeded five feet five inches in taking measurements of ancient armor I find that the English aristocracy have decidedly increased in average height within 500 years.

I measured twenty-five mummies in the British museum as nearly as I could through the cases, making estimate for wrapping, and I found the average height of males sixty one inches, females fifty five inches.

The mummy of the celebrated Cleopatra measures about fifty four inches, about the height of the present European girl of 13. The most ancient mummy of an Egyptian king yet discovered measured fifty-two inches.

Many forms of nervous debility in men yield to the use of Carter's Little Liver Pills. Valuable for nervous weakness, night sweats. Try them.

CATARRH CURED, health and sweet breath secured by Shiloh's Catarrh Remedy. Nasal Injector free. S. G. Skidmore & Co.

NEW YEAR'S ILLUSTRATED OREGONIAN, pages. Copies mailed to any address. Price 25c

THE PRESBYTERIAN CENTENNIAL

The Strength and Weakness of a Great Church.

New York Times.

The centennial of the Presbyterian church will not be actually celebrated till the third Thursday of next May, but it is so important that its earlier consideration is worth while. The Presbyterians were one of the great original Christian families in the early settlement of the country. The Roman Catholics, the Anglicans, the Puritans, and the Presbyterians have had for the last hundred years the principal part in the religious control of the United States. The Methodists and the Baptists have the largest numbers at the present time, but the religious bodies that carry most weight in the community are still chiefly those which have been named.

Attention is now drawn particularly to the position of the Presbyterian church as one of the most respectable and powerful of these great Christian bodies, so that its approaching centennial may be better understood by the religious public. It represents in this country the Westminster system of Christianity, as it was the establishment of the congregationalism of New England. It has been a most active body, organized both for the work of building up the middle and Southern states. It has had much to do with the shaping of individual belief and the direction of public life. But according to Prof. A. Briggs, who is the historian of American Presbyterianism, and whose opinions are freely expressed in the current *Presbyterian Review*, the Presbyterian church is not increasing its place with the growth of the nation, as it has largely played into the hands of the Baptist and Methodist communities. The Baptist church has always attracted many to itself by its educated ministry and has held itself to strictly to the doctrine of baptism by immersion that it has gained large accessions of those who could not accept the Presbyterian doctrine of infant baptism. Methodism has always attracted many to itself by its warm and fervent preaching and its flexible system of church government. The Presbyterian church has been too much engaged in the bodies of the dead, and has not sufficiently looked after the lost sheep of the house of Israel. It has only 12,000 with 12 clergymen, 1,000 ministers, and 400 churches of parishes. These statistics show that the body has never been able to supply to the Presbyterian people a sufficient supply of educated ministers. To-day more than ever is this deficiency manifested. It is chronic. The proposal to raise a million dollars for immediate relief at the approaching centennial is a step which may have much to do with increasing the numbers, but the more serious difficulty lies evidently in the high standard of education and ability which has been constantly insisted on in Presbyterian congregations. It is well known that in all our large cities, out of New England, the Presbyterian clergy are among the foremost men in the ranks of the American ministry, and their theological institutions are conceded to be without any superiors. This excellence is a great point, and has done much to sustain this body where its views of Christianity are not strictly held.

The serious serious difficulty with the Presbyterian church to-day, it is to be feared lies in its theological position. It is still in some respects the creature of the religious settlement which produced the thirty-nine articles of the English Church and the Westminster system of the Presbyterians and the Puritans. It has been discovered in the last fifty years that none of these religious statements will do the work of the last quarter of the nineteenth century, and the Presbyterian body has done less to throw off the shackles of the old faith than other prominent religious communions. This has been its drawback, controversies over doctrine have led to frequent divisions, and a large part of its clergy are in the position of those who know better than the terms of their faith expresse the beliefs which live in the hearts of men to day. The Presbyterian code of law is still as strict as ever and the integrity of the Westminster system is still practically unquestioned.

In two other directions the Presbyterians have given the advantage to those who have worshiped and worked differently. They have held to the doctrinal issue when a broader worship might have given their congregations a better working religion, and they have overlooked too much the varied unofficial exercises through which religious life finds expression. They have constantly missed their opportunity, while Methodists, Baptists and others have been quick to see it. On the other hand, it is conceded with gratitude that there is no other religious communion which has contributed more to the stability of our national life and to the reverence for law and the religious sense of duty which goes with holy religious ideas than the Presbyterian church of the United States. In the movements of the hour it has the glorious to become of our most pressing questions, and the manly and people can say at weight in the higher life of the nation. The approaching centennial is indeed that it may result in new departure in a practical way in near at hand in tasks by of Christian people.

"TAKING IT EASY."

However we may account for the perversity of human nature? Why will a man sit in a draft rather than stand straight and strong? The same man will stoop the mark, will sit down on a tack or a crooked pin and leap as if dynamite had exploded under his chair. This visitation would be only a prick like a flea bite and yet he starts to leap in the torment of chronic pains. The person so attacked resolves to put off and postpone very often until too late. Then he finds his disease developed into an inflammatory stage or into a dangerous type of a worse malady. There is a remedy, he should know, that does not temporize with anything in the nature of pain but goes to work on a straight job, searches out the pain spot, and gets there without loitering and without failure. For instance: "Ten years ago," says Mr. Joachim Wirth, Louisville, Ky., February 11, 1887, "I suffered with rheumatism which placed me in bed, and St. Jacobs Oil was used, no return of pain." Mr. H. Card, 249 Fourth street, Troy, N. Y., writes March 12, 1887: "About nine years ago my son was afflicted with rheumatism. I was used St. Jacobs Oil about four bottles and was cured, has had no pains since." Mr. R. H. Moore, Fairfield, Ohio, writes February 22, 1887 (his original statement was dated 1880): "Had, as stated, a very severe attack of rheumatism, used St. Jacobs Oil and it cured me completely, no return of pain since." Mr. Joseph Kapter, Mohawk Hill, Lewis county, N. Y., writes March, 1887 (his original statement was in 1885): "I suffered at times from the most intense pains, used one bottle of St. Jacobs Oil and was permanently cured." Mrs. John Kennedy, Mineola, Conn., February 20, 1887 (original statement 1882) writes: "For a long period I suffered with rheumatism, tried many remedies, no relief, tried St. Jacobs Oil, effects were magical and was cured, no return of pain." Mr. John P. Schultz, Bloomington Hills, April 8, 1887, writes that he suffered three years with rheumatism in his limbs, stitches in his side and dyspepsia. Found no relief till he used St. Jacobs Oil. One bottle cured all pain and he has had no return. Mr. Ira Brown, Private Banker, Chicago, Ills., April 8, 1887, writes: "Lay flat on my back three months, used St. Jacobs Oil and was cured, never had trouble since." These examples show how to get the right thing, to do the right thing at the right time and get the right way.

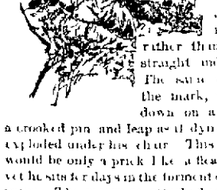

TYLER DESK CO
ST. LOUIS, MO
Manufacturers of Fine DESKS
BANK COUNTERS
BANK, COURT HOUSE, GOVERNMENT WORK and OFFICE FITTINGS.
Best Work & Lowest Prices Guaranteed. 150 p. Illustrated Catalogue, Finest ever printed, sent free. Postage 7c.

CHICHESTER'S ENGLISH
PENNYROYAL
ORIGINAL AND ONLY GENUINE
SAFE ALWAYS RELIABLE TO LADIES NEVER FAIL
Ask your Druggist for CHICHESTER'S ENGLISH DIAMOND BRAND and take no other. Refuse dangerous imitations and substitutions, and inclose 4c. in stamps for particulars, testimonials and "Relief for Ladies," in letter by return mail. Name this paper. At Druggists, or send to Chichester Chemical Co. Madison Sq. Phila. Pa.
PILLS
5,000 LADIES WHO HAVE USED THEM.

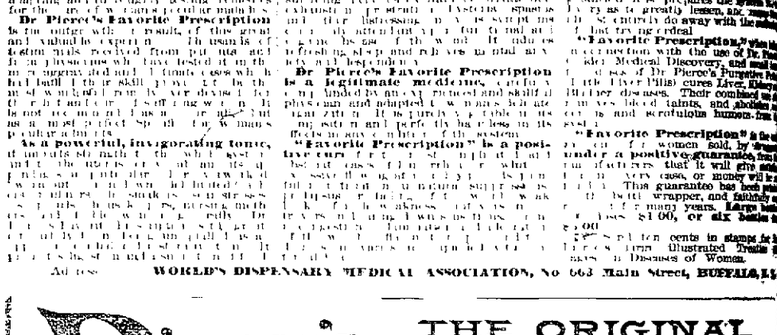

$100 THROWN AWAY.

THE GREATEST EARTHLY BOON.

THREW AWAY HER SUPPORTER.

IT WORKS WONDERS.

TREATING THE WRONG DISEASE.

3 PHYSICIANS FAILED.

JEALOUS DOCTORS.

THE OUTGROWTH OF A VAST EXPERIENCE.

Dr. Pierce's Pleasant Purgative Pellets
SIZE OF PELLETS
THE ORIGINAL LITTLE LIVER PILLS
BEWARE OF IMITATIONS!
Always ask for Dr. Pierce's Pellets, or Little Sugar-coated Granules or Pills.

BEING ENTIRELY VEGETABLE, Dr Pierce's Pellets operate without disturbance to the system, diet, or occupation. Put up in glass vials, hermetically sealed. Always fresh and reliable. As a LAXATIVE, ALTERATIVE, or PURGATIVE, these little Pellets give the most perfect satisfaction.

SICK HEADACHE, Bilious Headache, Dizziness, Constipation, Indigestion, Bilious Attacks, and all disorders of the stomach, liver and bowels, are promptly relieved and permanently cured by the use of Dr. Pierce's Pleasant Purgative Pellets. In explanation of the remedial power over such a wide range of diseases, it is sufficient to state, that they each absolutely one thing—a torpid liver. As a consequence of their perfect action in this regard, they purify the blood, and remove morbific matter through the agency of the digestive, assimilative and excretory organs. In curing Sick Headache, Biliousness, Jaundice, Indigestion, Dyspepsia, Foul Stomach, Sour Eructations, Sick or Nervous Headache, Giddiness, Costiveness, Colic, and all similar derangements, they should be taken in connection with Dr. Pierce's Lavender Cologne, which relieves faintness or nausea at once. Sold by druggists.

BOILS CURED. Mrs. C. W. Bingham, of Wapakoneta, Ohio, writes: "I was troubled with boils for a long time, and tried many remedies without relief. I was induced to try Dr. Pierce's Pleasant Purgative Pellets, and with the use of three vials was entirely cured. I have since used them in my family, and keep them in the house all the time.

THE BEST CATHARTIC. Mrs. C. W. Bingham, of Wapakoneta, Ohio, writes: "I was troubled with boils for a long time, and tried many remedies without relief. I was induced to try Dr. Pierce's Pleasant Purgative Pellets, and with the use of three vials was entirely cured. I have since used them in my family, and keep them in the house all the time.

$500 REWARD
BEFORE USING
AFTER USING
is offered by the PROPRIETORS OF
DR. SAGE'S
Catarrh Remedy
FOR A CASE OF CATARRH WHICH THEY CAN NOT CURE.

SYMPTOMS OF CATARRH.

UNTOLD AGONY FROM CATARRH.

CONSTANTLY HAWKING AND SPITTING.

THREE BOTTLES CURE CATARRH.

DR. SAGE'S CATARRH REMEDY
CURES THE WORST CASES OF
Catarrh, "Cold in the Head," Coryza, and Catarrhal Headache.
SOLD BY DRUGGISTS EVERYWHERE.
PRICE, 50 CENTS.

NEWSPAPERARCHIVE®

dy for those delicate diseases, and weak They are fair samples of the spontaneous stimable boon of health which has been

SOPHIA F. BOSWELL, *White Cottage*,
I took it by a thing of yours Pre Prescription and one bottle of Fa ite Remedy was enough and have from time I have had occasion to ister it to members of my family for ous ailments, and I have found it ect in every case. I have had to wear asses for 12 years, but since I commenced ng your medicines I have had to wear m only to read fine print. I have had to ve my feet all day

ISEASE.

m dyspepsia, another from heart disease, another with pain low or there, and in ay doctor's pamphlet and distinct diseases ey are all cured by using Lone caused by some until large cells are made. The sufferer quent complications. A proper medicine the disease, then by dispelling all those

evelous Cure.— Mrs C F SPRAGUE, of *Black* writes: "I was troubled with weakness, leucorrhœa and falling of the for seven years, so I had to keep my bed a part of the time. I doctored with different physicians, and spent large sums for medicine, which I have no doubt did me lasting benefit. At last my husband our medicine, which I had less faith to do, ed against them and the doctors said good. I finally told my husband that if e of your medicines, I would try them also six bottles of the 'Discovery,' for and I have been a sound woman for long balance of the medicine to my sister, who re way and all cured herself in a short to take any medicine now for almost

XPERIENCE.

n Pregnancy,' 'Favorite Prescription' g mother's cordial, relieves nausea, nkness of stomach and other distressing mptoms common to that condition. If use is kept up in the latter months of gestation, it so prepares the system for de- ery as to greatly lessen and many times ost entirely do away with the sufferings that trying ordeal.

'Favorite Prescription,' when taken connection with the use of Dr Pierce's lish Medical Discovery, and small lax- e doses of Dr Pierce's 'Pellets' (little Liver Pills) cure Liver Kidney and ladder diseases. Their combined use also moves boils, tumors, and abolishes ex- rous and scrofulous humors from the tem.

Favorite Prescription" is the only dicine for women sold by druggists, der a positive guarantee, from the manufacturers, that it will give satisfac- n in every case, or money will be re- ded. This guarantee has been printed the bottle wrapper, and faithfully ad- ed out for many years. **Large bottle** doses $1 00, or **six bottles for** 00.

Send ten cents in stamps for Dr. ce's large illustrated Treatise (96 es) on Diseases of Women.

3 Main Street, BUFFALO, N Y.

RIGINAL

ER PILLS.

IMITATIONS!

erce's Pellets, or Little Granules or Pills.

ont disturbance to the system; ys fresh and reliable. As a e most perfect satisfaction.

MICH Esq of Linden, *Kearney County*, s: I am satisfied with both for I own use and find no difficulty with ould no wants. I bought two bottles Pleasant Purgative Pellets, and took fifteen of them all were gone. By ainess I am satisfied they are coming on s, and am a friend of the deadness."

W BROWN of *Wapavonota, Ohio*, our Favorite Prescription" and "Pellets" am a physician of large practice, and question their curative powers in many ases of the Liver. We have used them in our family, and keep them in

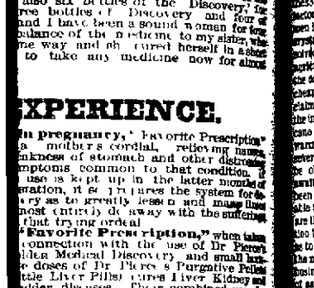

OT CURE.

J W HALSEY, the famous mesmer- ist of *Rhoda*, writes: "Some ago I suffered untold agony from e nasal catarrh. My family physi- an gave me up as incurable, and said be. My case was such a bad one that it would become so heavy- ss when I would sit straight up. By ut would alm ost strangle me. I was a ready to throw myself into the river, a permanent cure.

Esq., *2202 Pine Street*, s: "I was a great suf- m Catarrh for three years. At could hardly breathe, and was con- hawking and spitting and for the ut could not breathe through e nostrils. I thought nothing could ve me. Finally I was advised to try e Remedy. I used and used it, and in a very few weeks was entirely re- ed. It gave it a fair trial by experience- rmanent cure.

Ohio, writes: "I was P O., *Columbia Co.*, rs. My daughter had catarrh when s five years old very badly. I saw s Catarrh Remedy advertised, and ed a bottle for her, and soon saw it helped her. A third bottle effected ow eighteen years old and sound

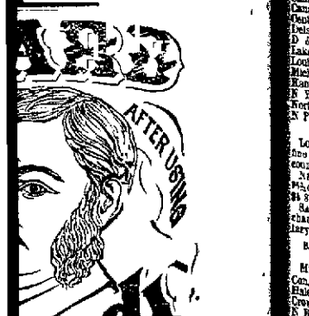

OT CURE.

J W HALSEY, the famous mesmer- ist of *Rhoda*, writes: "Some ago I suffered untold agony from e nasal catarrh. My family physi- an gave me up as incurable, and said be. My case was such a bad one that it would become so heavy- ss when I would sit straight up. By ut would almost strangle me. I was a ready to throw myself into the river, a permanent cure.

Esq., *2202 Pine Street*, s: "I was a great suf- m Catarrh for three years. At could hardly breathe, and was con- hawking and spitting and for the ut could not breathe through e nostrils. I thought nothing could ve me. Finally I was advised to try e Remedy. I used and used it, and in a very few weeks was entirely re- ed. It gave it a fair trial by experience- rmanent cure.

Ohio, writes: "I was P O., *Columbia Co.*, rs. My daughter had catarrh when s five years old very badly. I saw s Catarrh Remedy advertised, and ed a bottle for her, and soon saw it helped her. A third bottle effected ow eighteen years old and sound

COMMERCIAL.

MONDAY Feb 0

Merchandise received or soon to arrive by rail ars 63 cs confectionary, 1 cs cs boots and shoes 13 cs confectionary, cs oil cloths 5 cs cigars 5 cs cs dry goods 100 pkgs tobacco 5 cs cigars 5 cs ssenger 173 bdls agricultural implements, 159 ckages 173 bdls agricultural implements, 107 ckages 20 bdls whisky, 38 cs 40 oz dering irons, 107 ers,

THE GREAT FLOOD,

Exciting Incidents of the Inundation of 1862.

The Salem Townsite Almost Entirely Under Water —Early Navigation on the Upper Willamette—The Flood of 1844.

So much interest attaches to the remarkable experiences of 1861-2, and the articles you have published recently concerning that time have been received with so much appreciation by the reading public that I now offer you what a woman remembers of that time, and the incidents that happened before my eyes at a point farther up the Willamette river than previous statements have touched with any particularity.

My home at that time was on the hill that rises so prettily at the south end of Commercial street, now one of the most beautiful portions of Salem, but then only sparsely settled. Seated at my window I could sweep the town and the river shores at a look, and the coming flood was watched and heralded as it rose and broadened the water view, and lessened the land view, until scarce an acre of unsubmerged land was to be seen all over the lower portion of the Capital City. The lowest of all lay close to the river, and a raw mill stood near enough to haul out sawlogs right where the sawmill stands today. B M Durelle was its owner, a man of wonderful energy, but whose lot was remarkably unfortunate. At that time all this view was open, and from my window I could watch the varying fortunes of the time.

There had been a heavy snow in the valley, and the mountains were dressed in white unusually early in the winter. While this misfortune of be of while would add Navigation, the weather quickly changed to a warm rain that soon melted the snow that lay in the valley. This raised the river rapidly, but as the weather grew warmer and the rain came down faster and colder, it came the snow in the mountains to be stripped, so that all the streams from the hills were roaring floods, and much of their banks they passed through became great inland seas.

BEGINNING OF THE FLOOD.

To sum up the situation. The rainfall alone could have made an ordinary flood, to melt suddenly the heavy body of snow that covered the valley would have precipitated an immense quantity of water into the various rivers, but the mountain snows so suddenly melted, with out any other cause for the overflow, the result would have been a great flood. But when warm and heavy rains came, melting the snows of the valley and the mountains at one fell swoop, the result was simply awful in its consequences.

At the upper end of Salem a creek bed, that drains the prairies in the rainy months and goes practically dry in the summer, forms a deep gully and necessitates heavy bridges. The logs and blocks south of this deep gully were not much settled on at the time, but not over a year or two before a good bridge had been built at the head of the business street. From my window I and my little ones, their father was away, would day after day watch the havoc made by the waters, and note the progress of the flood. My own home was on elevated ground, and in no danger, but at least half of Salem was on the gravelly level that is so extensive, and a terror fell on people who lived there. A fear was prevalent that the raging Santiam would come down, where indications favor the impression that its old bed once flowed. The ditch that brings Santiam water to Salem follows, many think, the old channel that river once occupied. This created a morbid fear that took the shape of rumor, and all through this trying time rumors would become current that the Santiam had broken through and was coming down upon the devoted town. Many people were so terrified that a begira set in, and all who could fled to the country, giving the hills a preference. Others temporarily made homes with their friends, who occupied higher locations.

This secured me company that relieved the monotony of the time and kept off "the blues." From my window I saw one after another of the houses along the river, on the street below, and the street. On that low ground side the town was built habitations, fences and outhouses. I could distinguish the roofs of the low side small buildings went sweeping away toward the ocean, and piece by piece the great mill took the same course. At last only the great chimney was left, and we watched it day by day swaying to the current, until at last we were repaid for watching by seeing it slowly topple to its fall.

Boats had a great deal of work been on the island close by and sent over to give them assistance to drive on shore. He was delayed, for his men were, so that night—the long December night—fell before the flatboats could get there. It was necessary to leave them until morning, but when morning came the two yoke of great oxen were all drowned. The flatboats had to anchor the night that they could not keep up, and being yoked they could not get away. This interesting episode was seen also from my windows. The children reported all that they saw and the little fellows saw with their keen eyes, about all that was going on.

The flood was as much the back water from the Willamette as the overflow from the Santiam. The two forces met, and the Mill creek deferred to, and swept down in a mighty torrent through the center of Salem. Steamboats could have navigated a great part of the town. The time came when the new bridge over Mill creek ravine, our only means of communicating with the town, floated where it stood, and finally it became a wreck. I remember that "Jim Bridger" ran across it, the children said, when it was all afloat. I had seen the great mill go and the stout bridge go and lived to see a steamboat go sailing up the creek, displaying its agility where dry land was wont to be, in the vicinity of the court house.

VARIOUS INCIDENTS.

The children watched the flood and reported what it carried past. Now a hay-tack went down the stream with a rooster crowing for dear life from its summit. Another time it was cordwood, that proved to be family property, as we had cut it on the island. All sorts of stories came to us. John Ford went down to his farm, some miles below, and found many animals drowned one horse was saved that had been tied in a stall, by treading water. The old fellow kept his head out by keeping his feet treading. Another man found a pig on the top of the roof and calves were on haymows in barns. A fireman was found up a tree below Eola, and when steamboats could get about they rescued many from dangerous situations. Many people were drowned along the river cattle and horses and other domestic animals, died by hundreds, if not thousands. At my window I saw all sorts of houses and barns, drift and logs, go sailing down the turbid stream, until finally it became a too monotonous for the little fellows to keep up their interest and reports. Those who knew Salem can imagine how it looked when the flood covered its surface to near the state house. For half a mile back of the river it was

Water water everywhere

The sweet three islands on the submerged portion. One took in the bank building and Gray's block on Commercial street another was north of the Agricultural works, so-called, and the third in the vicinity of the Sisters' school. Save those three patches of land all was flood. The Santiam torrents swept down the middle of the town without waiting to reach the main river. East of the O & C depot there was a small inland sea, a mile or so farther on the prairies were all a swift rushing of waters. Only for the submerged brush it was the same for miles and miles. As far out as Turner, the prairies being destitute of growing brush, were simply miles of water. The apprehension the people felt lest the Santiam would come down on their devoted town was not far fetched. As early as December 20 Jim Minto went with his horses and wagon to rescue Walter Helm (son of old Father Helm, of early days), from the very house where Judge Quinn Thornton recently died. He put boards across the wagon bed to keep them out of the wet, and took them home with him.

In those days all at the closed—the water closed them—so no amount of provisions could be had. Those who had supplies had to divide and the hospitality of the time was rather severely tried. The old method of "bed" was on a dry spot, and many went there and got shelter. As for lessee Horace Holden, whose early adventures you recently published, lost all his sheep, drowned in his own dooryard. His place is along the river, a few miles below Salem. Square Ponds lost 800 sheep in the Willamette bottoms, not far from Holden's. It was in time that the herds were assembled and took stock up on a knoll, one of the strangest and most appreciated passages of a busy life.

THE RISE OF CHAMPOEG.

The upper Willamette valley had no town of any importance till some years after the Canadian colonists of the Hudson Bay Company commenced raising wheat there and shipping the same by the river. Gradually there grew up a landing at Champoeg, which was located a few miles south of Butteville on the same side of the Willamette. Butteville represents, in [illegible] the expectations hoped for afterwards with regard to Champoeg. There was a grist mill at the place, built there at a very early time, and constructed by the Hudson Bay Company, where the wheat grown was ground and shipped to market.

With the first settlement of French prairie Champoeg loomed up as a common center, and was the terminus for the batteaux line that first navigated the Willamette. It deserves special mention, as explaining the earliest growth of Western Oregon. Dr Newell (who carried this title to his grave) closed his navigation schemes on this hemisphere and was buried many years ago, was proprietor of the two boats whose semi-weekly voyages constitute the first transportation line on the Upper Willamette. His advertisement in the *Spectator*, dated October 1 1845, reads thus

PASSENGERS' OWN LINE

"MOLLY AND B FRANKLIN

We beg leave to tender our thanks to the public for the liberal support received during the past season.

Particularly for the Provisions

furnished by the passengers.

After a thorough gumming the Molly and Ben Franklin have just been shipped into the water, and we intend that they shall ply between Oregon City and Champoeg the present season.

The first lieutenant will attend to all business in the absence of the captain.

A reasonable price paid for a quantity of good gum! October 1, 1845."

The above is a verbatim extract from the advertisement as it was published in the pioneers' records of 1880. It also refers to the monopoly of the falls portage by Medorem Crawford, who, with a span of black oxen, hauled passengers and freight from the landing of the Lower Willamette, below the falls, to the place of rocky halt above, where "Dog Newell's" boats waited for them. Amos Cook, another old pioneer, had the "Calipooia," that made trips twice a week in good boat for the traffic, with a team of oxen so the combination was decidedly "hard to beat." They swept the Willamette for trade and had nearly all there was.

Allen & McKinley were interested at Champoeg. They were old time officers of the Hudson's Bay Company, and in business at Oregon City. They had a store and warehouse and some stock in trade, and many sheep. Their sheep were all drowned in the flood, except a single one that somehow escaped. Of course their store and warehouse, with stock of goods were all swept away in the general destruction.

Robert Newell also had a store there and Champoeg must have equalled Oregon City in its business, if not in its population.

Such was Champoeg, a rather beautiful spot that lent a touch of human nature to the region surrounding it, and became a center of trade. It was a place where people met to discuss leading questions. The first meeting, or one of the first, that was held to talk over the question of territorial organization was held there. It was in taking a great head in the upper Willamette region, with a wide and fertile district surrounding it, and people learning to trade there as the rich country around it grew and prospered.

A DECEMBER NIGHT.

Champoeg, benefited from its vicinity to Portland and because steamboats came to her bores every month in the year. No railroad was then projected, and the needs of the hour ruled the day. The town that grew up so moderately and surely stood in pioneer prosperity, and its inhabitants thought their future was a certainty. No disaster could prevent, and no Providence would assail, when the floods of December, 1861 came the rain beat down upon them with as fell a purpose as marked the Noachian deluge. It was terrible to witness, and fearfully so to those who had homes and property there.

Some time in December of the year so well remembered by so many, the culmination of fears came to what was once Champoeg, and a morning dawned when there was not a sign of civilization left to tell where Champoeg had stood. Stores, warehouses, dwellings, homes and fences had disappeared in the maelstrom of waters, fences, outbuildings, supplies and stores of all kinds, in the wreck piled near the lives—horses, cattle, oxen and swine, poultry, heap—everything that made Champoeg habitable and kept it hope and peace and civilization were swept away in one common vortex of ruin and despair.

The worst flood was on a December night only a few months before this destruction came. I was making a journey from Portland to Salem and had to stop at Champoeg over night. My look the steamer Lot Samuels at Oregon City, and after voyaging on the lower and upper river, as well as making the portage at the falls, reached Champoeg [illegible] evening. Rating on the first above there was prohibited, as the river was too low. From Champoeg we went by stage to Salem, and thus obtained a correspondence of the flood not very long before the catastrophe occurred.

When visiting the site of the town after the flood it was only drifting sand, and land denuded of its soil marked the island met town site. What it claimed it must have been, when a single night swept off every sign of habitation, trade, leaving not a human habitation even, on the [illegible] which the past. Many lives were lost in that night of horrors as well as great destruction of property. There were not many sweepers then as have since grown up and the story of that flood was never told as it would be in our day.

THE FLOOD OF 1811.

As far back as 51, E. M. Barnum built a home for his family at Salem, near where the Stevens school now is. I remember pointing to a drift log that lay not far from his front door, and remarking that "sometime this log was it not here at stranded, by a flood." He said "Yes it was left there by high water." This battered, bivered and barkless log was about all that was left of a 25 feet log. It bore evidence of acquaintance with a terrible flood, and my a mile higher than the water rose during the flood of 1861. The question is can there have been a higher flood than this one, that seems about an equal since the beginning of occupancy by the whites?

Mr John Minto claims it to be possible that his old drift log landed there by a flood that occurred in the fall of 1811. He crossed the plains but year and came on a month before his emigration to look out for them in advance. He reached Oregon City October 18 from the Barlow road. It began to rain that very day and by a continuance of warm and heavy rains on November 4 the Willamette river was reported to be higher than white settlers ever had known it. On that day all the buildings on the Linn City side, that included houses built by Robert Moore and others, were swept away, leaving only the bare rock. It was claimed that where Salem afterwards stood the river was within four feet in '44 of the stage of water reached in '61.

The rains were warm and steady and as the flood was confined to rivers on the east side of the valley, it was not so great on the main Willamette as in '61. But as be Santiam came down in greater volume than in '61. It could easily have left the drift log here that I remember so well. This flood of 44 deserves to have its place in early history, because of the very unusual occurrence of such a rain storm in October, a storm, too, of such dimensions, and rain fall of such volume. It illustrates the uncertainty of our seasons that such a flood should come in November. Mr Minto says it rained severely all the fall, but the winter following was very mild and pleasant, only one slight frost occurred to his knowledge, and the only rough feature was those early rains.

AN INCIDENT OF OIL

A little incident comes to memory as I write that I will repeat. Years ago I was talking with a gentleman whose letters from Europe occasionally lend attraction to your columns, and he gave me this passage from his varied experiences. He was married, I think, at Oregon City, and came to Portland in that month of December, 1861 that was so fateful, and the next day hired on the river bank watching the passing flood. The day before he thought himself worth some property for he had invested nearly all his means in a loan upon valuable milling property at the falls of the Willamette. As he stood here that December day, watching the flood and its wreckage, he saw pass by on the current all that he had of property in the world. He had no difficulty in recognizing in the passing wreck the other valuable land mill. It was fortunate in his case that he had the cabalistic letters "D P T" left to tell his fortune, which was considerably more than many other fortunate men have enjoyed in the way of backing.

A FEATURE OF THE FLOOD OF '61

A pamphlet that tells about Japanese wrecks and the currents of the Pacific, relates an interesting fact concerning a fir tree that had recently grown up the Columbia and been washed into the ocean at the time of the great flood of Dec., 1861. The tree was seen near the island of Maui and it was estimated that in something like nine months it had drifted over 5000 miles, at the rate of 14 miles a day. There was other drift, saw logs, etc., near by, but this particular tree was 160 feet long, 6 feet across the butt, its roots extended 25 feet across, and branches of the tree were 25 feet long.

So it appears that the great flood sent its wreckage far out into the ocean and the currents that prevailed there carried it to the islands of the Pacific. One can imagine how it was undermined by the raging river on whose bank it grew, and finally toppled and fell, to be swept down the Santiam, then the Willamette, and finally out of the Columbia upon the great ocean. It still carried several tons of clayish earth in the grasp of its spreading roots. The drift was seen off Maui in September, 1862, and that was nine months after the great flood of December, 1861. S. A. C.

THE EAST SIDE.

Regular Meeting of the Common Council—Personal and General Notes.

There was a regular meeting of the city council last night, with Mayor Wheeler in the chair. Present, Councilmen Murphy, Rankin, West, Merrick, Bancroft, Humphrey, Crosier absent, Halfpenny.

PETITIONS

From the East Portland fire department, asking for an appropriation of $60 for the half year commencing January 1, 1888, granted and warrant ordered drawn.

COMMUNICATIONS

From Mrs R F Mayo, stating that the west half of lot 1, block 123, was wrongfully assessed to her, as at the time the assessment was made it was the property of G W McCoy, also that the indebtedness was only $4000, and not as reported in his statement, and asked the council to adjust the same referred to city attorney to report at the next meeting.

From W T B Nicholson and others, asking for the improvement of Sixteenth street from Holladay avenue to Asylum street, was read, and on motion the matter was referred to the city attorney and recorder to find out if the street had been dedicated or condemned, and if so to give notice of the same.

From Washington postal authorities, stating East Portland has not population enough to have free delivery, but that the delay in the transmission of the mail has been placed in the hands of the superintendent of the railway mail service, with request for prompt action filed.

A communication from Hon J H Mitchell in regard to the free and direct delivery of the mails stating that the matter was being looked into and he would do all in his power to procure the same, was read, and on motion of Bancroft, it was received and ordered filed.

BILLS

From the city recorder and attorney to whom was referred the matter of the assessment of C Austin, made report that they had examined the matter, and find that his assessment is wholly to parties not residing in the city, and consequently cannot be deducted from his assessment adopted.

BILLS ORDERED PAID

Wm Dalton & Son	$ 4	O W J Havens	5
Portland Gas Co	10	00 W H M Brick	8
James Lyon	4	00 E F Lay	8
W F Brown & Co	1	50 Shrader	0
		bond	0
P Gallo	85	00 W H Hoss	12
Insurance	112	50 W H Merrick	1
J Heintz	5	00 A M Donaldson	1
J J Sprague	0	11 P I Express Co	1
J A Stanton	3	00	

NEW ORDINANCES

Providing for the numbering of houses in the city of East Portland read twice and referred to the street committee and city attorney.

The ordinance provides that for the purpose of numbering, each side of a block 200 feet in length shall be divided into lots of 12½ feet, and blocks exceeding 200 feet shall be divided into lots of equal width not less than 12½ nor more to exceed fifty in number. The numbers must begin at the north end of all streets running north and south, the even numbers to be placed on the east side and the odd numbers on the west side, there to be fifty numbers in each block on streets running east and west the numbers shall commence at the west end, odd numbers on the north side. The numbering is to be done before May 1st. For failure to comply with the terms of this ordinance a penalty of not less than $5 nor more than $10 is provided for each day's neglect or refusal.

MISCELLANEOUS

The written agreement for lighting the city for six months between the East Portland Gas Company and the city was read and ratified.

Murphy introduced the following resolution in relation to the proposed bridge on Fifth street across Stephens slough:

Resolved, That whenever there shall be deposited in the First National Bank of East Portland, the sum of $670 cash to the credit of the city of East Portland, available for the construction of the bridge on Fifth street over Stephens slough, and whereas any assessment to be made for the building thereof and the committee on streets and public property are advised thereof that such committee on the part of the city shall contract for the improvement of said street as proposed.

Judge Woodward addressed the council as to the Fifth street bridge across the Stephens slough. He said the work could have been done easier when the matter was first talked about than now. Those interested are not so well prepared to contribute now as they were at that time, many have left the town and have sold their land south of the slough, besides we are paying taxes now. The resolution is the best way to get at the matter and extend Fifth street to Brooklyn so that a return of the city can be secured. It will require an expenditure of about $5000 on the part of the city to finish it. He said the people in the resolving district were all willing to pay their assessments, and he thought himself with some property for he had invested nearly all his means in a loan upon valuable milling property at the falls of the Willamette. As he stood here that December day, watching the flood and its wreckage, he saw pass by on the current all that he had of property in the world. He had no difficulty in recognizing in the passing wreck the other valuable land mill. It was fortunate in his case that he had the cabalistic letters "D P T" left to tell his fortune, which was considerably more than many other fortunate men have enjoyed in the way of backing.

Merrick said the council had agreed some weeks that as one bridge was to be built the whole one should be made up. By reference to the record it was found that Merrick was right.

Bancroft thought some concession should be made in order to get the bridge built over the slough.

Motion was made to amend the resolution so that $5 exclusive of the $5 worth of lumber from Burdick's sawmill should be deposited and the amendment was carried.

Resolution was then passed as amended.

Mr Bancroft was granted right to grade in front of his property in McMillan's addition, Fourth and D.

Mr Murphy asked if there was not some way in which the property owners to the north part of the city where the Albina road and Fourth street meet, could not be forced to fix the street, which was now almost impassable.

Mr Bancroft stated that he had heard several complaints in regard to the matter, but as this was a county road he thought it was no use to take any steps in regard to the matter as the council of Albina would not aid in the same.

It was moved and carried that the recorder give notice of the improvement of Eleventh street, from Asylum to the county road.

Bancroft moved that the street commissioner be instructed to clean all the plank streets and elevated roadways in the city immediately cleaned.

Murphy asked if there was any way in which to compel persons who own buildings that are unsafe to put them in a safe condition. The city attorney stated that the council would have to pass an ordinance, and he was instructed to draw up one for the next meeting.

On motion of Bancroft the city attorney was instructed to draw up an ordinance prohibiting cows from being in places where they were a nuisance.

The city marshal asked for a leave of absence from the city for two or three days—granted.

The street commissioner called the attention of the council to the fact that there were no sidewalks on Water street, and that persons would come into town and tie their horses to the fences, thereby causing persons on foot to take the middle of the street. On motion the street commissioner was instructed to remove the obstruction. Adjourned.

OTHER NEWS NOTES.

W H Langdon and family came in from Gresham yesterday.

Another school census of district No 1 will be taken by Dick Leathers.

The Thompson Houston Electric Light Company offer to erect in Albina, twenty-five electric lights, six times the power of Portland lights, at $20 per month.

The Oregon & California Railroad Company yesterday gave an order to Mr Hogue for 60,000 feet of lumber, the same to be delivered at the point where the railroad crosses Russell street. It was not ascertained for what purpose the lumber is intended.

Mr Joe Parquet will send four or five men with pile driver, up the Columbia to-day, to repair the damage done Warren's fish wharf. The corner was carried away by the ice. This damage will be made good, and the cannery put in condition for the coming fishing season.

Rev S P Wilson, who has been under the medical care of Dr C H Hall, in this city, for the past two weeks, started for his home in Eugene yesterday evening. He stopped in Albany last night. Although much improved in health, he is not entirely recovered, but will not resume active duties for some time.

The Albina union labor club, of the city of Albina, was organized last week with thirty members. The club elected its permanent officers as follows: President, H Wilson; vice president, —— Pollard; secretary, A J Scott; treasurer, William Creighton; J A. Deads, Ab Clark and William Tappenden were appointed a committee to draw up by laws and constitution.

ANOTHER HERMANN MAN

NEWPORT, Feb 20

TO THE EDITOR OF THE OREGONIAN

A constant reader of your valuable paper for many years, I am glad to note the general expression of correspondents on the subject of what should constitute proper congressional representation. In nearly all, I see a disposition to ignore locality as a basis. This idea was always an error, and has been followed by both parties to the disadvantage of the state. If we are to judge public men, and their qualifications by their public acts, then Binger Hermann is by far the ablest of the many very able representatives that have served Oregon in the past. No doubt much of his present worth is the result of acquaintance and influence gained during his first term. So long as he performs his duty to the entire state, neglecting nothing that should be done, there certainly seems no good reason why we should ask a change, for a man even equally as good, minus Mr Hermann's experience of two terms. Unless the office is one to be passed around to gratify the ambition of aspirants, common sense suggests the re-nomination and the re-election if possible, of a well tried man, one that has proven himself active, energetic and useful in all the departments and where representation includes Oregon from center to circumference. So far as Benton county is concerned I have heard no other name mentioned for representative. BENTON.

SEATTLE HEARD FROM

J J FLYNN TAKES EXCEPTION TO THE REMARKS ON PUGET SOUND.

PORTLAND, Feb 20

TO THE EDITOR OF THE OREGONIAN

While I am confident that the article headed 'A Speculative Game,' which appeared in yesterday's issue, does not in any sense refer to me personally, yet it was of such a sweeping nature against the 'Puget sound towns' in general, that I, as an interested party, feel called upon to say a few words, and trust that you will grant that privilege. It may be true that the real estate boom of Southern California has developed a great many ingenious schemes for transferring money from the pockets of speculators to the pockets of designing sharpers, but I fail to see wherein the exposé of such schemes as are now in progress unless by means of the swindler in the public mind unanimously with the method. The convenient gentleman referred to as your informant gave what appeared to be a carefully detailed account of the affair, but unfortunately he forgot to furnish the name of the firm so engaged, as well as the rank which gave respectability to the swindle through the influential use of its name. There are a great many real estate firms and banks in the city of Seattle, some of them (just as good as some of them just as shaky) as like in Dunlop's in Portland, and I think for this reason, if no other, the names should have been given. The OREGONIAN, as a general thing, is one very fair behind the times, and deserves credit in calling public attention to impending dangers, but it does seem a little late just now to call attention (by comparison with neighboring cities) to the dangerously inflated situation of affairs in Southern California. I would have been a good thing—in fact a piece of unmistakable enterprise—to have referred to that city. I asked one in the unkind terms applied to Seattle, in out the time that Hamburg in your city bulk, was advertising so extensively in this city. I might also be a good thing to give the names of the parties who attempted to introduce these nefarious schemes in Portland, as hinted in the article. A great many business men in this city, have been strongly impressed with and around Portland, and no doubt the public would like to know who the promoters were. The abbreviated accusation leaves some doubt about the identical person or persons referred to. The opinion volunteered that Seattle is "less conservative and less responsible" than Portland, would hardly come under the head of a newspaper, at least so far as it relates to the conservative. The gentleman alluded to as the informant may be surprised at the "sentiment stability of Portland," but there is hardly any necessity for him to express his sorrow for Seattle. It may be true that Portland will experience a lasting benefit through the downfall of Puget sound towns, but, as a matter of precaution, it will be well enough for the hotel committee to keep right on with their labors until the collapse takes place. J J FLYNN.

THE STAGE.

NEW LAIR THEATRE.—There is no denying that a good minstrel company can always draw upon their patronage at the hands of the Portland public and the appearance greeting that was showered upon Baird's minstrels last evening on their initial performance of the week's engagement was a sufficient evidence of this fact. The house, gallery and main floor, was filled and the audience having come expecting a thorough enjoyment, were evidently not disappointed, for laughter was the order of the evening. Mr Baird may well feel gratified at the cordial reception his company met with.

Each character out of their individual and collective merit than as a representation of the entire company is a success.

The company is a decidedly good one and the entire entertainment that is clean cut, and full of pleasing and amusing features throughout. The first part is a well chosen variety of songs and jokes, Messrs Pilkey, Rushby, Cook and Baird each singing melodious ballads to good hundred style. Charlie Goodyear, Low Herbert and Jim Mackey on the ends keep up the fun.

The olio presents some very entertaining features in the least of which is the banjo duo by Pilkey singing and dancing in concert. The Smith Brothers. They set the house with a roar time after time again recalled. Their work is the best that has been seen in Portland. Charlie Goodyear's comic sketch was also fairly convulsed the house, and the sketch, Mugg vs. Wedding, brought out the collective merits of the company in an admirable manner. Their singing and dancing of Hank and John Smith, John Mack and Al Leech in the original song "Swan boat Whistler chorus, being very artistic. The "Border quartette, the various very pleasing selections by Messrs Ellsworth, Cook and male soprano was heard to advantage in "Down Anawar" and another farming ballad. Lew Benedict's lecture on Political Culture brought down the house, and the "Z" drove City" by the Dillons, Leech Brothers, Percy, Conkling and Kennedy introducing Major Gorman in his lightning musical feats was liberally applauded. Mr Low's baritone solo was well executed, and the Bell Ringing Pilkeys, too, were a good piece of work. The performance concludes with a most side-splitting sketch in which Charlie Goodyear as comic attributes come into full play.

Baird's Minstrels will fill out the entire week, and whoever would laugh should not fail to hear them.

THE COURTS

U. S. CIRCUIT.

Oregonian Railway Company Builders vs O R & N Co, No 1274, Ejectment; tried by court at last intervention of a jury; findings for plaintiff, in ejectment.

O R & N Co limited vs O R & N Co, No 1357 same.

STATE CIRCUIT NO 1

Wm M Beath vs J W Baird; plaintiff allowed ten days to move for a new trial.

Stephen Hegarty vs Harry Lynch et al; defendant allowed until and including February 1 to answer.

STATE CIRCUIT NO 2.

Emma J Beck vs Henry Beck; set for trial Friday, February 24.

Seth M Dunwoody vs Lizzie Dunwoody; demurrer to complaint overruled.

Charles F Leeks vs Susie Leeks; decree of divorce.

State vs Wah Bock, arraigned; W L Thomas appointed to defend; will plead to-day.

State vs J M Ryan, arraigned; plea of guilty; sentenced to the penitentiary for one year.

State vs Frank Hart, arraigned; will plead to-day.

State vs John Williams, same.

State vs John O'Keefe, arraigned; plea of guilty of simple assault; will be sentenced to-day.

State vs J W Crawford, arraigned; will plead to-day.

State vs Walter Young and Mary Anderson, arraigned; Young will plead to-day and Anderson to-morrow.

G Shindler et al vs E J Brown, J P O Townsdale, I M Parrish and R A Frame; appointed referees to partition property.

E F Palmer vs P Kelly et al; demurrer to complaint sustained; plaintiff allowed to amend complaint.

Johan Poulsen vs City of Portland et al; decree on demurrer.

PERSONAL

Mr Donald Macleay returned from San Francisco on the Oregon yesterday afternoon.

Mr John M Penn, of Kansas City, has located here and will engage in business.

J J Davidson, who a few months ago went to California for his health is much improved.

Mr Paul D Henry, a well known newspaper man, recently of Walla Walla, but now a resident of Seattle, is in the city.

David Fuch, of D Fitch & Co, hardware dealers, Wardner, Idaho, is in the city spending a few days on business and pleasure.

Mr F B McGowan, of Chicago, is stopping at the Ramona. Mr McGovern has heavy interests among the Columbia river canneries which he is looking after.

Its Delicacy of Flavor

And the efficacy of its action have rendered the Genuine California liquid fruit remedy, Syrup of Figs, deservedly popular [illegible] and to be obtained [illegible] Sold in 50 cent and $1 bottles by all druggists. Snell, Hostein & Woodard wholesale agents.

NEWS OF THE NORTHWEST.

OREGON

There are 977 scholars enrolled in the Pendleton public school.

The Alsea country, in Benton county, is said to be rapidly settling up.

Wheat is beginning to come into town in considerable quantities, says the Arlington Times.

A number of immigrants arrived during the past week, mostly families looking for farming lands.

During the severe storms of the winter so far the government jetty has stood firm showing little sign of the fearful assaults of fierce winds and storms, says the Yaquina Post.

A man named Hammond Hayes is at work for the O R & N Co, and his log broken up Wednesday by a log jam while engaged in hauling the wrecked engine on the track near Mosier.

Andrew Ryan's house on Lost river, was totally consumed by fire a few days ago, destroying everything he had except the clothes on his back. It was caused by a lighted candle being upset while he was away from the house.

October Review: A sheepherder named Andrews and his horse were drowned in Billings creek, near Jay Bird, in trying to find the stream during the recent high water. The man was looking for Joe Austin. Hirst by himself been found.

Prineville News: Information has reached us of sheep over a ditch of wall in the Crooked creek country on the 4th inst. Messrs Hamilton & Lasselle lost 1 head. Mr Lasselle had charge of the band at the time and by them at the last efforts he saved many. Quite a few are missing.

Dalles Times-Mountaineer: We hear of many great losses of cattle or sheep in the Crooked river